

NOTICE!!

These documents have been scanned!

Do not place un-scanned documents beneath this notice!

Do not remove this notice from this file!

GPO Jacket No. 560-102
Print Order 61540
Rise Business Services, LLC
Job=AZ15 5/20/2019



Box Number= AZ15067



Claim Begin-End: AMC399846-AMC399851

1 Initial Receipt



AZ15067-8

AMC399755-AMC400384

United States Department of the Interior
Bureau of Land Management
 BUSINESS & SUPPORT SVCS DIV
 ONE N CENTRAL AVE SUITE 800
 PHOENIX, AZ 85004 -4427
 Phone: (602) 417-9200

Receipt

No: 2102699



Transaction #: 2170437	
Date of Transaction: 03/16/2010	
CUSTOMER:	RUSSELL M CORN 8425E E DESERT STEPPES DR TUCSON, AZ 85710-4207 US

LINE #	QTY	DESCRIPTION	REMARKS	UNIT PRICE	TOTAL
1	6.00	LOCATABLE MINERALS / MINING CLAIMS- NEW, UNADJUD, ONE OR MORE AUTH NOS / NEW MINING CLAIM PROCESSING FEE \$15 CASES: AMC399846/\$15.00, AMC399847/\$15.00, AMC399848/\$15.00, AMC399849/\$15.00, AMC399850/ \$15.00, AMC399851/\$15.00		- n/a -	90.00
2	6.00	LOCATABLE MINERALS / MINING CLAIMS- NEW, UNADJUD, ONE OR MORE AUTH NOS / NEW MINING CLAIM LOCATION FEE \$34 CASES: AMC399846/\$34.00, AMC399847/\$34.00, AMC399848/\$34.00, AMC399849/\$34.00, AMC399850/ \$34.00, AMC399851/\$34.00		- n/a -	204.00
3	6.00	LOCATABLE MINERALS / MINING CLAIMS- NEW, UNADJUD, ONE OR MORE AUTH NOS / NEW MINING CLAIM MAINT FEE \$140 CASES: AMC399846/\$140.00, AMC399847/\$140.00, AMC399848/\$140.00, AMC399849/\$140.00, AMC399850/ \$140.00, AMC399851/\$140.00		- n/a -	840.00

TOTAL:				\$1,134.00	
---------------	--	--	--	-------------------	--

PAYMENT INFORMATION					
1	AMOUNT:	1134.00	POSTMARKED:	03/11/2010	
	TYPE:	CHECK	RECEIVED:	03/15/2010	
	CHECK NO:	803			
	NAME:	CORN, RUSSELL M 8425E E DESERT STEPPES DR TUCSON AZ 85710-4207 US			

official electronic record contained therein.

NOTICE!!

These documents have been scanned!

Do not place un-scanned documents beneath this notice!

Do not remove this notice from this file!

GPO Jacket No. 560-102
Print Order 61540
Rise Business Services, LLC
Job=AZ15 5/20/2019



Box Number= AZ15067



Claim Begin-End: AMC399846-AMC399851

2 Correspondence



AZ15067-8

AMC399755-AMC400384



United States Department of the Interior



BUREAU OF LAND MANAGEMENT

Arizona State Office

One North Central Avenue, Suite 800

Phoenix, Arizona 85004-4427

www.blm.gov/az/

OCT 07 2016

In Reply Refer To:

3800 (9200) RM

AMC382128, AMC399337, AMC399846

CERTIFIED MAIL - RETURN RECEIPT REQUESTED No. 7016 1370 0001 2495 2851

DECISION

BRIAN F CORN

RUSSELL M CORN

14623 E CIRCLE Q RANCH PL

VAIL, AZ 85641-8914

: This decision affects those claims shown
: on the attached list(s).
:

SEE ENCLOSURE FOR LIST OF CLAIMS

MINING CLAIMS DECLARED FORFEIT

The mining claims listed above have been declared forfeit as of September 1, 2016, for failure to timely file the required maintenance fee payment or small miner's maintenance fee waiver (waiver).

Claimants are required to pay an annual non-refundable maintenance fee of \$155 per 20 acres or portion thereof, or submit a waiver, on or before September 1 of each year. These requirements were established by 30 U.S.C. 28f-1, as amended, and 43 CFR 3834 and 3835.

Our records do not show receipt of a maintenance fee payment or small miner waiver filed on or before the due date. Therefore, the claims listed above are forfeit.

Reclamation Requirements

This decision does not relieve you of the liability for reclamation of all areas disturbed by your activities on lands covered by the subject mining claim(s) and/or site(s). After you complete the reclamation, you must notify the authorized officer of the appropriate surface managing agency so that the authorized officer may conduct a final site inspection and determine whether you may be released from liability. If you fail to reclaim the land to the satisfaction of the authorized officer, the surface management agency may cite you for noncompliance under its surface management regulations. For land administered by the Bureau of Land Management (BLM), if you fail to

reclaim the land to the satisfaction of the authorized officer as required in 43 CFR Subpart 3809, BLM will issue an order of noncompliance under 43 CFR 3809.601(a). If you fail to comply with the non-compliance order, BLM may take further action under 43 CFR 3809.604. Failure to conduct reclamation is a prohibited act that may subject you to criminal penalties. See 43 CFR 3809.605(h) and 43 CFR 3809.700.

Appeal Procedures

This decision may be appealed to the Interior Board of Land Appeals, Office of the Secretary, in accordance with the regulations contained in 43 CFR, Part 4, and the enclosed Form 1842-1. If an appeal is taken, your notice of appeal must be filed in this office (at the above address) within 30 days from receipt of this decision. The appellant has the burden of showing that the decision appealed from is in error.

If you wish to file a petition pursuant to regulation 43 CFR 4.21 (58 FR 4939, January 19, 1993) for a stay of the effectiveness of this decision during the time that your appeal is being reviewed by the Board, the petition for a stay must accompany your notice of appeal. A petition for a stay is required to show sufficient justification based on the standards listed below. Copies of the notice of appeal and petition for a stay **must** also be submitted to each party named in this decision and to the Interior Board of Land Appeals and to the appropriate Office of the Solicitor (see 43 CFR 4.413) at the same time the original documents are filed with this office. If you request a stay, you have the burden of proof to demonstrate that a stay should be granted.

Standards for Obtaining a Stay

Except as otherwise provided by law or other pertinent regulation, a petition for a stay of a decision pending appeal shall show sufficient justification based on the following standards:

- (1) The relative harm to the parties if the stay is granted or denied,
- (2) The likelihood of the appellant's success on the merits,
- (3) The likelihood of immediate and irreparable harm if the stay is not granted, and
- (4) Whether the public interest favors granting the stay.

Please include your AMC serial number(s) on all correspondence. If additional information is required, please call RéAnn Myers at 602-417-9413.

Rebecca Heick

Rebecca Heick
Deputy State Director
Lands, Minerals, and Energy Division

Enclosure

BRIAN F CORN AND RUSSELL M CORN
14623 E CIRCLE Q RANCH PL
VAIL AZ 85641-8914

<u>LEAD FILE NUMBER</u>	<u>CLAIM NUMBER</u>	<u>CLAIM NAME</u>
AMC382128	AMC382128	JUL_27
AMC399337	AMC399337	ZIP 1
AMC399337	AMC399339	ZIP 3
AMC399337	AMC399341	ZIP 5
AMC399337	AMC399343	ZIP 7
AMC399337	AMC399345	ZIP 9
AMC399846	AMC399846	ZIP 55
AMC399846	AMC399847	ZIP 56
AMC399846	AMC399848	ZIP 57
AMC399846	AMC399849	ZIP 58
AMC399846	AMC399850	ZIP 59

SENDER: COMPLETE THIS SECTION

COMPLETE THIS SECTION ON DELIVERY

- Complete items 1, 2, and 3.
- Print your name and address on the reverse so that we can return the card to you.
- Attach this card to the back of the mailpiece, or on the front if space permits.

1. Article Addressed to:

BRIAN F CORN AND RUSSELL M CORN
 14623 E CIRCLE Q RANCH PL
 VAIL AZ 85641-8914
 920/RM/AMC382128, AMC399337,
 AMC399846



9590 9402 1825 6104 0397 37

2. Article Number (Transfer from service label)

7016 1370 0001 2495 2851

A. Signature

Jennifer Corn

- Agent
- Addressee

B. Received by (Printed Name)

J. Corn

C. Date of Delivery

10-13-16

D. Is delivery address different from item 1? If YES, enter delivery address below:

- Yes
- No

3. Service Type

- Adult Signature
- Adult Signature Restricted Delivery
- Certified Mail®
- Certified Mail Restricted Delivery
- Collect on Delivery
- Collect on Delivery Restricted Delivery
- Registered Mail Express®
- Registered Mail™
- Registered Mail Restricted Delivery
- Return Receipt for Merchandise
- Signature Confirmation™
- Signature Confirmation Restricted Delivery

USPS TRACKING#



9590 9402 1825 6104 0397 37



First-Class Mail
 Postage & Fees Paid
 USPS
 Permit No. G-10

United States Postal Service

• Sender: Please print your name, address, and ZIP+4® in this box*

UNITED STATES
 DEPARTMENT OF THE INTERIOR
 Bureau of Land Management
 Arizona State Office
 One N. Central Avenue, Suite 800
 Phoenix, AZ 85004-4427

RECEIVED

2016 OCT 18 PM 2:52

PHOENIX, ARIZONA

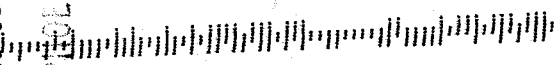

NOTICE!!

These documents have been scanned!

Do not place un-scanned documents beneath this notice!

Do not remove this notice from this file!

GPO Jacket No. 560-102
Print Order 61540
Rise Business Services, LLC
Job=AZ15 5/20/2019



Box Number= AZ15067



Claim Begin-End: AMC399846-AMC399851

3 Transfers



AZ15067-8

AMC399755-AMC400384

**NO
DOCUMENTS
FOUND**

NO DOCUMENTS FOUND
NO DOCUMENTS FOUND

NOTICE!!

These documents have been scanned!

Do not place un-scanned documents beneath this notice!

Do not remove this notice from this file!

GPO Jacket No. 560-102
Print Order 61540
Rise Business Services, LLC
Job=AZ15 5/20/2019



Box Number= AZ15067



Claim Begin-End: AMC399846-AMC399851

4 Miscellaneous



AZ15067-8

AMC399755-AMC400384

**NO
DOCUMENTS
FOUND**

NO DOCUMENTS FOUND
NO DOCUMENTS FOUND

NOTICE!!

These documents have been scanned!

Do not place un-scanned documents beneath this notice!

Do not remove this notice from this file!

GPO Jacket No. 560-102
Print Order 61540
Rise Business Services, LLC
Job=AZ15 5/20/2019



Box Number= AZ15067



Claim Begin-End: AMC399846-AMC399851

5 Annual Filings



AZ15067-8

AMC399755-AMC400384

JRN MAKELA & RUSSELL

14623 E. Circle Q Ranch Pl.
Vail, Arizona 85730
(520) 975-2187

360745
383482

399846

355089
372859
375921
382328
398860

PHOENIX, ARIZONA

2018 JUL 11 P 2:39

RECEIVED
BLM AZ STATE OFFICE

368421
376435
391891
357903

399337
399806
(13)

Date: 9 June 2018

To: Bureau of Land Management
Arizona State Office
One North Central Avenue, Suite 800
Phoenix, AZ 85004-4427

Subject: Maintenance Fee Payment for FY 2019 – AL, WAY, HILL, COPR, and ZIP Claims

Enclosed are checks and maintenance fee payment forms for the subject claims. Summaries of these payments are shown in the table below.

# OF CLAIMS	CLAIM GROUP	CHECK TOTAL	CHECK NUMBER
7	AL	\$1,085.00	
2	WAY	\$310.00	
2	HILL	\$310.00	
18	COPR	\$2,790.00	
38	ZIP	\$5,890.00	
TOTAL CLAIMS = 67		\$10,385	

Please return a date stamped copies of the forms as receipt of these payments.

Thank you,

Steve Corn

4210361

Steve Corn
CM&R Managing Partner
stevencorn@aol.com

ENTERED
JUL 18 2018
BY: RAM

AL Claims

MAINTENANCE FEE PAYMENT

Claimant Name: Steve Corn
 Address: 14623 E. Circle Q Ranch Pl
 City: Vail State: AZ Zip: 85641
 Telephone: 520-975-2187
 E-mail address: stevencorn@aol.com
 Signature: *Steve Corn*

Check here if this is a change of address.

BLM Date Stamp	RECEIVED BLM AZ STATE OFFICE 2010 JUL 11 P 2:39 PHOENIX, ARIZONA
----------------------	--

LINE NO.	AMC NUMBER	CLAIM/SITE NAME	COUNTY RECORDER DATA (If available)	TWP	RNG	SEC
1	368421 ⁷	AL 8				
2	368422 ₇	AL 21				
3	376435 ⁷	AL 22				
4	376436 ₇	AL 7				
5	391891 ⁷	AL 41				
6	391892	AL 42				
7	391893 ₇	AL 51				
8						
9						
10						

List additional claims on Form MCF114.

Bureau of Land Management
Arizona State Office
www.blm.gov/az/

No. of Claims: _____ x \$155 = _____ Check No: _____ Init. _____ Receipt No.: _____ For BLM Use Only

Form: MCF112
 Revised July 2009

WAY Claims

MAINTENANCE FEE PAYMENT

Claimant Name: Steve Corn

Address: 14623 E. Circle Q Ranch Pl

City: Vail State: AZ Zip: 85641

Telephone: 520-975-2187

E-mail address: stevencorn@aol.com

Signature: *Steve Corn*

Check here if this is a change of address.

BLM Date Stamp	RECEIVED BLM AZ STATE OFFICE 2018 JUL 11 P 2:39 PHOENIX, ARIZONA
----------------------	---

LINE NO.	AMC NUMBER	CLAIM/SITE NAME	COUNTY RECORDER DATA (If available)	TWP	RNG	SEC
1	357904 ←	WAY 7				
2	360745 ←	WAY 100				
3						
4						
5						
6						
7						
8						
9						
10						

List additional claims on Form MCF114.

Bureau of Land Management
Arizona State Office
www.blm.gov/az/

No. of Claims: _____ x \$155 = _____ Check No: _____ Init. _____ Receipt No.: _____ For BLM Use Only
--

Form: MCF112
 Revised July 2009

This form is available from the Arizona Department of Mines and Mineral Resources and may be reproduced.

HILL Claims

MAINTENANCE FEE PAYMENT

Claimant Name: Steve Corn

Address: 14623 E. Circle Q Ranch Pl

City: Vail State: AZ Zip: 85641

Telephone: 520-975-2187

E-mail address: stevencorn@aol.com

Signature: Steve Corn

Check here if this is a change of address.

BLM Date Stamp	RECEIVED BLM AZ STATE OFFICE 2010 JUL 11 P 2:39 PHOENIX, ARIZONA
----------------------	---

LINE NO.	AMC NUMBER	CLAIM/SITE NAME	COUNTY RECORDER DATA (If available)	TWP	RNG	SEC
1	383482 ⁷	HILL 5				
2	383483 ⁷	HILL 44				
3						
4						
5						
6						
7						
8						
9						
10						

List additional claims on Form MCF114.

Bureau of Land Management
Arizona State Office
www.blm.gov/az/

No. of Claims: _____ x \$155 = _____ Check No: _____ Init. _____ Receipt No.: _____ For BLM Use Only

Form: MCF112
Revised July 2009

This form is available from the **Arizona Department of Mines and Mineral Resources** and may be reproduced.

COPR Claims (page 1 of 2)

MAINTENANCE FEE PAYMENT

Claimant Name: Steve Corn
 Address: 14623 E. Circle Q Ranch Pl
 City: Vail State: AZ Zip: 85641
 Telephone: 520-975-2187
 E-mail address: stevencorn@aol.com
 Signature: *Steve Corn*

Check here if this is a change of address.

RECEIVED
 BLM AZ STATE OFFICE
 2010 JUL 11 P 2:39
 PHOENIX, ARIZONA

BLM
 Date
 Stamp

LINE NO.	AMC NUMBER	CLAIM/SITE NAME	COUNTY RECORDER DATA (If available)	TWP	RNG	SEC
1	355089 ⁷	COPR 1				
2	355090 ⁷	COPR 34				
3	372859 ⁷	COPR 8				
4	372860	COPR 10				
5	372861	COPR 32				
6	372862 ⁷	COPR 33				
7	375921 ⁷	COPR 1				
8	375922	COPR 3				
9	375923	COPR 4				
10	375924 ⁷	COPR 5				

List additional claims on Form MCF114.

Bureau of Land Management
Arizona State Office
www.blm.gov/az/

No. of Claims: _____ x \$155 = _____
 Check No: _____ Init. _____
 Receipt No.: _____
 For BLM Use Only

Form: MCF112
 Revised July 2009

COPR Claims (page 2 of 2)

SUPPLEMENTAL ATTACHMENT

May be used with the following forms for listing additional mining claims:

Check One.

- Affidavit of Performance of Annual Work
- Maintenance Fee Payment
- Notice of Intent to Hold Mining Claims
- Notice of Non-Liability for Labor and Materials Furnished

BLM Date Stamp	RECEIVED BLM AZ STATE OFFICE 2018 JUL 11 P 2:20 PHOENIX, ARIZONA
----------------------	---

LINE NO.	AMC NUMBER	CLAIM/SITE NAME	COUNTY RECORDER DATA (If available)	TWP	RNG	SEC
11	375925	COPR 6				
12	375926	COPR 7				
13	375927	COPR 9				
14	375928	COPR 11				
15	375929	COPR 12				
16	375930	COPR 13				
17	375931	COPR 35				
18	375932	COPR 36				

ZIP Claims (page 1 of 3)

MAINTENANCE FEE PAYMENT

Claimant Name: Steve Corn
 Address: 14623 E. Circle Q Ranch Pl
 City: Vail State: AZ Zip: 85641
 Telephone: 520-975-2187
 E-mail address: stevencorn@aol.com
 Signature: *S. Corn*

Check here if this is a change of address.

BLM Date Stamp	RECEIVED BLM AZ STATE OFFICE 2010 JUL 11 P 2:50 PHOENIX, ARIZONA
----------------------	---

LINE NO.	AMC NUMBER	CLAIM/SITE NAME	COUNTY RECORDER DATA (If available)	TWP	RNG	SEC
1	382328 ⁷	ZIP 28				
2	382329 ⁷	ZIP 36				
3	398860 ⁷	ZIP 23				
4	398861	ZIP 24				
5	398862	ZIP 25				
6	398863	ZIP 26				
7	398864	ZIP 27				
8	398865	ZIP 29				
9	398866	ZIP 30				
10	398867 ⁷	ZIP 31				

List additional claims on Form MCF114.

Bureau of Land Management
Arizona State Office
www.blm.gov/az/

No. of Claims: _____ x \$155 = _____ Check No: _____ Init. _____ Receipt No.: _____ For BLM Use Only

Form: MCF112
Revised July 2009

This form is available from the Arizona Department of Mines and Mineral Resources and may be reproduced.

ZIP Claims (page 2 of 3)

SUPPLEMENTAL ATTACHMENT

May be used with the following forms for listing additional mining claims:

Check One.

- Affidavit of Performance of Annual Work
- Maintenance Fee Payment
- Notice of Intent to Hold Mining Claims
- Notice of Non-Liability for Labor and Materials Furnished

BLM Date Stamp	RECEIVED BLM AZ STATE OFFICE 2010 JUL 11 P 2:40 PHOENIX, ARIZONA
----------------------	---

LINE NO.	AMC NUMBER	CLAIM/SITE NAME	COUNTY RECORDER DATA (If available)	TWP	RNG	SEC
11	398868 ⁷	ZIP 32				
12	398869	ZIP 33				
13	398870	ZIP 34				
14	398871	ZIP 35				
15	398872	ZIP 37				
16	398873	ZIP 38				
17	398874	ZIP 39				
18	398875	ZIP 40				
19	398876	ZIP 41				
20	398877 ⁷	ZIP 42				
21	399338 [←]	ZIP 2				
22	399340 [←]	ZIP 4				
23	399342 [←]	ZIP 6				
24	399344 [←]	ZIP 8				
25	399346 ⁷	ZIP 10				
26	399347	ZIP 11				
27	399348	ZIP 12				
28	399349	ZIP 13				
29	399350 ⁷	ZIP 14				

CERTIFIED MAIL

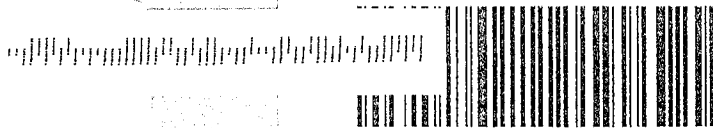

7018 0680 0001 3043 5565



1000



85004

U.S. POSTAGE
PAID
TUCSON, AZ
85706
JUL 09, 18
AMOUNT

\$7.62
R2305K138930-11

B.L.M. RECEIVED
STATE OFF
2018 JUL 11 P 2:39
PHOENIX, ARIZONA

Bureau of Land Management
Arizona State Office
One North Central Avenue, Suite 800
Phoenix, AZ 85004-4427

United States Department of the Interior
Bureau of Land Management
 DIV OF LANDS, MINRLS & ENERGY
 ONE N CENTRAL AVE
 PHOENIX, AZ 85004 -4427
 Phone: 602-417-9200

Receipt

No: 4210361

Transaction #: 4325366	
Date of Transaction: 07/12/2018	
CUSTOMER:	
CORN MAKELA & RUSSELL 14623 E CIRCLE Q RANCH PL VAIL, AZ 85641-8914 US	

LINE #	QTY	DESCRIPTION	REMARKS	UNIT PRICE	TOTAL
1	1.00	LOCATABLE MINERALS / MINING CLAIMS- NOT NEW-UNADJUD, ONE AUTH NO. ONLY / MINING CLAIM MONEY RECEIVED CASES: AMC368421/\$10385.00	MAINT 2019/67	- n/a -	10385.00
TOTAL:					\$10,385.00

PAYMENT INFORMATION			
1	AMOUNT:	1085.00	POSTMARKED: N/A
	TYPE:	CHECK	RECEIVED: 07/11/2018
	CHECK NO:	2016	
	NAME:	CORN MAKELA & RUSSELL 14623 E CIRCLE Q RANCH PL VAIL AZ 85641-8914 US	
2	AMOUNT:	310.00	POSTMARKED: N/A
	TYPE:	CHECK	RECEIVED: 07/11/2018
	CHECK NO:	2017	
	NAME:	CORN MAKELA & RUSSELL 14623 E CIRCLE Q RANCH PL VAIL AZ 85641-8914 US	
3	AMOUNT:	310.00	POSTMARKED: N/A
	TYPE:	CHECK	RECEIVED: 07/11/2018
	CHECK NO:	2018	
	NAME:	CORN MAKELA & RUSSELL 14623 E CIRCLE Q RANCH PL VAIL AZ 85641-8914 US	

4	AMOUNT:	2790.00	POSTMARKED:	N/A
	TYPE:	CHECK	RECEIVED:	07/11/2018
	CHECK NO:	2019		
	NAME:	CORN MAKELA & RUSSELL 14623 E CIRCLE Q RANCH PL VAIL AZ 85641-8914 US		
5	AMOUNT:	5890.00	POSTMARKED:	N/A
	TYPE:	CHECK	RECEIVED:	07/11/2018
	CHECK NO:	2020		
	NAME:	CORN MAKELA & RUSSELL 14623 E CIRCLE Q RANCH PL VAIL AZ 85641-8914 US		

REMARKS

This receipt was generated by the automated BLM Collections and Billing System and is a paper representation of a portion of the official electronic record contained therein.

LORN MAKELA & RUSSELL

14623 E. Circle Q Ranch Pl.
Vail, Arizona 85730
(520) 975-2187

357903

360745

399806

399846

383482

355089

372859

375921

382328

PHOENIX, ARIZONA

368421
376435
391891

2017 JUN 29 P 3:03

RECEIVED
BLM AZ STATE OFFICE

Date: 26 June 2017

To: Bureau of Land Management
Arizona State Office
One North Central Avenue, Suite 800
Phoenix, AZ 85004-4427

Subject: Maintenance Fee Payment for FY 2018 – AL, WAY, HILL, JUL, and ZIP Claims

398860

Enclosed are checks and maintenance fee payment forms for the subject claims. Summaries of these payments are shown in the table below.

399337

# OF CLAIMS	CLAIM GROUP	CHECK TOTAL	CHECK NUMBER
7	AL	\$1,085.00	1177
2	WAY	\$310.00	1178
2	HILL	\$310.00	1179
18	COPR	\$2,790.00	1180
38	ZIP	\$5,890.00	1181
TOTAL CLAIMS = 67		\$10,385	

pk mlc

Please return a date stamped copies of the forms as receipt of these payments.

Thank you,

Steve Corn

Steve Corn
CM&R Managing Partner
stevencorn@aol.com

38 76103

ENTERED
JUL 06 2017
BY: *Ram*

AL Claims

MAINTENANCE FEE PAYMENT

Claimant Name: Steve Corn
 Address: 14623 E. Circle Q Ranch PI
 City: Vail State: AZ Zip: 85641
 Telephone: 520-975-2187
 E-mail address: stevencorn@aol.com
 Signature: _____

RECEIVED
 BLM AZ STATE OFFICE
 2017 JUN 29 P 3:08
 PHOENIX, ARIZONA

BLM
Date
Stamp

Check here if this is a change of address.

LINE NO.	AMC NUMBER	CLAIM/SITE NAME	COUNTY RECORDER DATA (If available)	TWP	RNG	SEC
1	368421	AL 8				
2	368422	AL 21				
3	376435	AL 22				
4	376436	AL 7				
5	391891	AL 41				
6	391892	AL 42				
7	391893	AL 51				
8						
9						
10						

List additional claims on Form MCF114.

Bureau of Land Management
Arizona State Office
www.blm.gov/az/

No. of Claims: _____ x \$155 = _____
 Check No: _____ Init. _____
 Receipt No.: _____
For BLM Use Only

Form: MCF112
 Revised July 2009

WAY Claims

MAINTENANCE FEE PAYMENT

Claimant Name: Steve Corn
 Address: 14623 E. Circle Q Ranch Pl
 City: Vail State: AZ Zip: 85641
 Telephone: 520-975-2187
 E-mail address: stevencorn@aol.com
 Signature: _____

BLM
Date
Stamp

RECEIVED
 BLM AZ STATE OFFICE
 2011 JUN 29 P 3:03
 PHOENIX, ARIZONA

Check here if this is a change of address.

LINE NO.	AMC NUMBER	CLAIM/SITE NAME	COUNTY RECORDER DATA (If available)	TWP	RNG	SEC
1	357904 -	WAY 7				
2	360745 -	WAY 100				
3						
4						
5						
6						
7						
8						
9						
10						

List additional claims on Form MCF114.

Bureau of Land Management
Arizona State Office
www.blm.gov/az/

No. of Claims: _____ x \$155 = _____

Check No: _____ Init. _____

Receipt No.: _____

For BLM Use Only

Form: MCF112
 Revised July 2009

This form is available from the **Arizona Department of Mines and Mineral Resources** and may be reproduced.

HILL Claims

MAINTENANCE FEE PAYMENT

Claimant Name: Steve Corn
 Address: 14623 E. Circle Q Ranch Pl
 City: Vail State: AZ Zip: 85641
 Telephone: 520-975-2187
 E-mail address: stevencorn@aol.com
 Signature: _____

BLM
Date
Stamp

RECEIVED
 BLM AZ STATE OFFICE
 2017 JUN 29 P 3:03
 PHOENIX, ARIZONA

Check here if this is a change of address.

LINE NO.	AMC NUMBER	CLAIM/SITE NAME	COUNTY RECORDER DATA (If available)	TWP	RNG	SEC
1	383482	HILL 5				
2	383483	HILL 44				
3						
4						
5						
6						
7						
8						
9						
10						

List additional claims on Form MCF114.

Bureau of Land Management
Arizona State Office
www.blm.gov/az/

No. of Claims: _____ x \$155 = _____

Check No: _____ Init. _____

Receipt No.: _____

For BLM Use Only

Form: MCF112
Revised July 2009

This form is available from the **Arizona Department of Mines and Mineral Resources** and may be reproduced.

COPR Claims (page 1 of 2)

MAINTENANCE FEE PAYMENT

Claimant Name: Steve Corn
 Address: 14623 E. Circle Q Ranch PI
 City: Vail State: AZ Zip: 85641
 Telephone: 520-975-2187
 E-mail address: stevencorn@aol.com
 Signature: _____

BLM
Date
Stamp

RECEIVED
 BLM AZ STATE OFFICE
 2011 JUN 29 P 3:04
 PHOENIX, ARIZONA

Check here if this is a change of address.

LINE NO.	AMC NUMBER	CLAIM/SITE NAME	COUNTY RECORDER DATA (If available)	TWP	RNG	SEC
1	355089	COPR 1				
2	355090	COPR 34				
3	372859	COPR 8				
4	372860	COPR 10				
5	372861	COPR 32				
6	372862	COPR 33				
7	375921	COPR 1				
8	375922	COPR 3				
9	375923	COPR 4				
10	375924	COPR 5				

List additional claims on Form MCF114.

Bureau of Land Management
Arizona State Office
www.blm.gov/az/

No. of Claims: _____ x \$155 = _____

Check No: _____ Init. _____

Receipt No.: _____

For BLM Use Only

Form: MCF112
 Revised July 2009

This form is available from the **Arizona Department of Mines and Mineral Resources** and may be reproduced.

COPR Claims (page 2 of 2)

SUPPLEMENTAL ATTACHMENT

May be used with the following forms for listing additional mining claims:

- Check One.
- Affidavit of Performance of Annual Work
 - Maintenance Fee Payment
 - Notice of Intent to Hold Mining Claims
 - Notice of Non-Liability for Labor and Materials Furnished

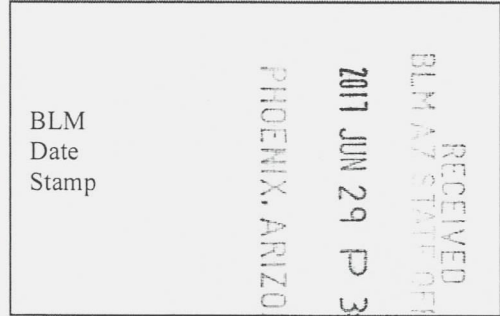

LINE NO.	AMC NUMBER	CLAIM/SITE NAME	COUNTY RECORDER DATA (If available)	TWP	RNG	SEC
11	375925	COPR 6				
12	375926	COPR 7				
13	375927	COPR 9				
14	375928	COPR 11				
15	375929	COPR 12				
16	375930	COPR 13				
17	375931	COPR 35				
18	375932	COPR 36				

ZIP Claims (page 1 of 3)

MAINTENANCE FEE PAYMENT

Claimant Name: Steve Corn
 Address: 14623 E. Circle Q Ranch Pl
 City: Vail State: AZ Zip: 85641
 Telephone: 520-975-2187
 E-mail address: stevencorn@aol.com
 Signature: _____

Check here if this is a change of address.

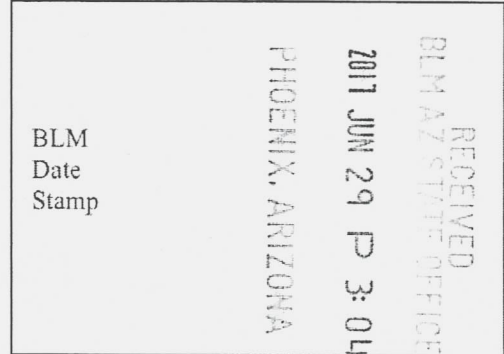

LINE NO.	AMC NUMBER	CLAIM/SITE NAME	COUNTY RECORDER DATA (If available)	TWP	RNG	SEC
1	382328 ⁷	ZIP 28				
2	382329 ₁	ZIP 36				
3	398860 ⁷	ZIP 23				
4	398861	ZIP 24				
5	398862	ZIP 25				
6	398863	ZIP 26				
7	398864	ZIP 27				
8	398865	ZIP 29				
9	398866	ZIP 30				
10	398867 ₁	ZIP 31				

List additional claims on Form MCF114.

Bureau of Land Management
Arizona State Office
www.blm.gov/az/

No. of Claims: _____ x \$155 = _____

Check No: _____ Init. _____

Receipt No.: _____

For BLM Use Only

Form: MCF112
 Revised July 2009

This form is available from the **Arizona Department of Mines and Mineral Resources** and may be reproduced.

ZIP Claims (page 2 of 3)

SUPPLEMENTAL ATTACHMENT

May be used with the following forms for listing additional mining claims:

Check One.

- Affidavit of Performance of Annual Work
- Maintenance Fee Payment
- Notice of Intent to Hold Mining Claims
- Notice of Non-Liability for Labor and Materials Furnished

BLM Date Stamp	RECEIVED BLM AT STATE OFFICE 2011 JUN 29 P 3:01 PHOENIX, ARIZONA
----------------------	---

LINE NO.	AMC NUMBER	CLAIM/SITE NAME	COUNTY RECORDER DATA (If available)	TWP	RNG	SEC
11	398868	ZIP 32				
12	398869	ZIP 33				
13	398870	ZIP 34				
14	398871	ZIP 35				
15	398872	ZIP 37				
16	398873	ZIP 38				
17	398874	ZIP 39				
18	398875	ZIP 40				
19	398876	ZIP 41				
20	398877	ZIP 42				
21	399338	ZIP 2				
22	399340	ZIP 4				
23	399342	ZIP 6				
24	399344	ZIP 8				
25	399346	ZIP 10				
26	399347	ZIP 11				
27	399348	ZIP 12				
28	399349	ZIP 13				
29	399350	ZIP 14				

ZIP Claims (page 3 of 3)

SUPPLEMENTAL ATTACHMENT

May be used with the following forms for listing additional mining claims:
Check One.

- Affidavit of Performance of Annual Work
- Maintenance Fee Payment
- Notice of Intent to Hold Mining Claims
- Notice of Non-Liability for Labor and Materials Furnished

BLM Date Stamp	RECEIVED BLM AZ STATE OFFICE 2011 JUN 29 P 3:04 PHOENIX, ARIZONA
----------------------	---

LINE NO.	AMC NUMBER	CLAIM/SITE NAME	COUNTY RECORDER DATA (If available)	TWP	RNG	SEC
30	399806 ⁷	ZIP 15				
31	399807	ZIP 16				
32	399808	ZIP 43				
33	399809	ZIP 44				
34	399810	ZIP 45				
35	399811	ZIP 46				
36	399812	ZIP 47				
37	399813 ²	ZIP 48				
38	399851 [←]	ZIP 50				

This form is available from the Arizona Department of Mines & Mineral Resources and may be reproduced.

C

Steve & Jenny Corn
14623 East Circle Q Ranch Place
Vail, Arizona 85641



F

US POSTAGE AND FEES PAID
FIRST-CLASS
Jun 27 2017
Mailed from ZIP 85747
4 oz First-Class Mail Flat Rate



071V00766760

USPS FIRST CLASS

Corn, Steve And Jenny
Steve And Jenny Corn
14623 E CIRCLE Q RANCH PL
VAIL AZ 85641-8914

C041

RETURN RECEIPT REQUESTED

SHIP TO:

Bureau Of Land Management
Arizona State Office
1 N CENTRAL AVE STE 800
PHOENIX AZ 85004-4427

Bureau of Land Management
Arizona State Office
One North Central Avenue,
Phoenix, AZ 85004-4427

USPS CERTIFIED MAIL



9414 7102 0083 0609 3573 39

**Return
Receipt**

RECEIVED
BLM AZ STATE OFFICE
2017 JUN 29 P 3:03
PHOENIX, ARIZONA

United States Department of the Interior
Bureau of Land Management
 DIV OF LANDS, MINRLS & ENERGY
 ONE N CENTRAL AVE
 PHOENIX, AZ 85004 -4427
 Phone: 602-417-9200

Receipt

No: 3876103

Transaction #: 3985162	
Date of Transaction: 06/30/2017	
CUSTOMER:	
STEVE CORN 14623 E CIRCLE Q RANCH PL VAIL, AZ 85641-8914 US	

LINE #	QTY	DESCRIPTION	REMARKS	UNIT PRICE	TOTAL
1	1.00	LOCATABLE MINERALS / MINING CLAIMS- NOT NEW-UNADJUD, ONE AUTH NO. ONLY / MINING CLAIM MONEY RECEIVED CASES: AMC368421/\$10385.00	MAINT 2018/67	- n/a -	10385.00
TOTAL:					\$10,385.00

PAYMENT INFORMATION					
1	AMOUNT:	1085.00	POSTMARKED:	06/27/2017	
	TYPE:	CHECK	RECEIVED:	06/29/2017	
	CHECK NO:	1177			
	NAME:	CORN MAKELA & RUSSELL 14623 E CIRCLE Q RANCH PL VAIL AZ 85641-8914 US			
2	AMOUNT:	310.00	POSTMARKED:	06/27/2017	
	TYPE:	CHECK	RECEIVED:	06/29/2017	
	CHECK NO:	1178			
	NAME:	CORN MAKELA & RUSSELL 14623 E CIRCLE Q RANCH PL VAIL AZ 85641-8914 US			
3	AMOUNT:	310.00	POSTMARKED:	06/27/2017	
	TYPE:	CHECK	RECEIVED:	06/29/2017	
	CHECK NO:	1179			
	NAME:	CORN MAKELA & RUSSELL 14623 E CIRCLE Q RANCH PL VAIL AZ 85641-8914 US			

4	AMOUNT:	2790.00	POSTMARKED:	06/27/2017
	TYPE:	CHECK	RECEIVED:	06/29/2017
	CHECK NO:	1180		
	NAME:	CORN MAKELA & RUSSELL 14623 E CIRCLE Q RANCH PL VAIL AZ 85641-8914 US		
5	AMOUNT:	5890.00	POSTMARKED:	06/27/2017
	TYPE:	CHECK	RECEIVED:	06/29/2017
	CHECK NO:	1181		
	NAME:	CORN MAKELA & RUSSELL 14623 E CIRCLE Q RANCH PL VAIL AZ 85641-8914 US		

REMARKS

This receipt was generated by the automated BLM Collections and Billing System and is a paper representation of a portion of the official electronic record contained therein.

382328
 398860
 399337
 399806
 399846

MAINTENANCE FEE PAYMENT

Claimant Name: Steve Corn
 Address: 14623 E. Circle Q Ranch Pl
 City: Vail State: AZ Zip: 85641
 Telephone: (520) 975-2187
 E-mail address: stevencorn@aol.com
 Signature: Steve Corn

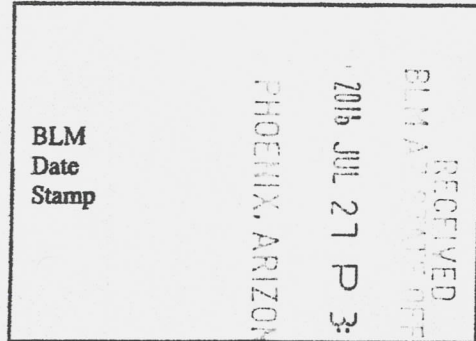

Check here if this is a change of address.

LINE NO.	AMC NUMBER	CLAIM/SITE NAME	COUNTY RECORDER DATA (if available)	TWP	RNG	SEC
1	382328	ZIP 28				
2	382329	ZIP 36				
3	398860	ZIP 23				
4	61	24				
5	62	25				
6	63	26				
7	64	27				
8	65	29				
9	66	30				
10	398867	ZIP 31				

List additional claims on Form MCF114.

Bureau of Land Management
 Arizona State Office
 www.blm.gov/az/

No. of Claims: 38 x \$140 = \$5320.00
 Check No: 1158 Init. ACJ
 Receipt No.: 3616074
 For BLM Use Only

Form: MCF112
 Revised July 2009

This form is available from the Arizona Department of Mines and Mineral Resources and may be reproduced.

INTEREST ZIP CLAIMS
 JUL 29 2016 P. 1 of 3
 BY: RAM

SUPPLEMENTAL ATTACHMENT

May be used with the following forms for listing additional mining claims:

Check One.

- Affidavit of Performance of Annual Work
- Maintenance Fee Payment
- Notice of Intent to Hold Mining Claims
- Notice of Non-Liability for Labor and Materials Furnished
- Quit claim Deed

BLM
Date
Stamp

RECEIVED
BLM AZ
PHOENIX, ARIZONA
2015 JUL 27 P 3:23

LINE NO.	AMC NUMBER	CLAIM/SITE NAME	COUNTY RECORDER DATA (If available)	TWP	RNG	SEC
11	398868	ZIP 32				
12	69	33				
13	70	34				
14	71	35				
15	72	36 37				
16	73	37 38				
17	74	38 39				
18	75	39 40				
19	76	40 41				
20	398877	42				
21	399338	2				
22	40	4				
23	42	6				
24	44	8				
25	46	10				
26	47	11				
27	48	12				
28	49	13				
29	399350	14				

Form MCF114
Revised July 2014

This form is available from the Arizona Geological Survey and may be reproduced.

2 of 3

SUPPLEMENTAL ATTACHMENT

May be used with the following forms for listing additional mining claims:

Check One.

- Affidavit of Performance of Annual Work
- Maintenance Fee Payment
- Notice of Intent to Hold Mining Claims
- Notice of Non-Liability for Labor and Materials Furnished
- Quit claim Deed

RECEIVED
 CLAIMS SECTION
 2016 JUL 27 P 3:24
 PHOENIX, ARIZONA
 BLM
 Date
 Stamp

LINE NO.	AMC NUMBER	CLAIM/SITE NAME	COUNTY RECORDER DATA (If available)	TWP	RNG	SEC
30	399806	ZIP 15				
31	07	16				
32	08	43				
33	09	44				
34	10	45				
35	11	46				
36	12	47				
37	399813	ZIP 48				
38	399851	ZIP 50				

Form MCF114
 Revised July 2014

This form is available from the Arizona Geological Survey and may be reproduced.

3 of 3

C

Steve & Jenny
14623 East Circle
Vail, Arizona 86180



7014 1200 0001 1193 3447



Bureau of Land Management
Arizona State Office
One North Central Avenue, Suite 800
Phoenix, AZ 85004-4427

RECEIVED
BLM STATE OFFICE
2016 JUL 21 P 3:19
PHOENIX, ARIZONA

United States Department of the Interior
Bureau of Land Management
 DIV OF LANDS, MINRLS & ENERGY
 ONE N CENTRAL AVE
 PHOENIX, AZ 85004 -4427
 Phone: 602-417-9200

Receipt

No: 3616074

Transaction #: 3719671	
Date of Transaction: 07/28/2016	
CUSTOMER:	
	STEVE CORN 14623 E CIRCLE Q RANCH PL VAIL, AZ 85641 US

LINE #	QTY	DESCRIPTION	REMARKS	UNIT PRICE	TOTAL
1	1.00	LOCATABLE MINERALS / MINING CLAIMS- NOT NEW-UNADJUD, ONE AUTH NO. ONLY / MINING CLAIM MONEY RECEIVED CASES: AMC382328/\$5890.00		- n/a -	5890.00
TOTAL:					\$5,890.00

PAYMENT INFORMATION					
1	AMOUNT:	5890.00	POSTMARKED:	07/22/2016	
	TYPE:	CHECK	RECEIVED:	07/27/2016	
	CHECK NO:	1158			
	NAME:	CORN MAKELA & RUSSELL 14623 E CIRCLE Q RANCH PL VAIL AZ 85641 US			

REMARKS

This receipt was generated by the automated BLM Collections and Billing System and is a paper representation of a portion of the official electronic record contained therein.

CORN MAKELA & RUSSELL

14623 E. Circle Q Ranch Pl.
Vail, Arizona 85730
(520) 975-2187

357903 383482
360745 391891
368421 398860
376435 399337
382128 399806
382328 399846

Date: 15 August 2015

To: Bureau of Land Management
Arizona State Office
One North Central Avenue, Suite 800
Phoenix, AZ 85004-4427

Subject: Maintenance Fee Payment for FY 2016 – AL, WAY, HILL, JUL, and ZIP Claims

Enclosed are checks and maintenance fee payment forms for the subject claims. A summary of these payments are shown in the table below.

# OF CLAIMS	CLAIM GROUP	CHECK TOTAL	CHECK NUMBER
7	AL	\$1,085.00	1132
2	WAY	\$310.00	1133
2	HILL	\$310.00	1134
1	JUL	\$155.00	1135
48	ZIP	\$7,440.00	1136
TOTAL CLAIMS = 60		\$9,300	

Please return a date stamped copies of the forms as receipt of these payments.

Thank you,

Steve Corn
CM&R Managing Partner
stevencorn@aol.com

RECEIVED
BLM ARIZONA STATE OFFICE
2015 AUG 20 P 3: 08
PHOENIX, ARIZONA

ENTERED
AUG 25 2015
BY: IR

MAINTENANCE FEE PAYMENT

Claimant Name: Steve Corn
 Address: 14623 E. Circle Q Ranch Pl
 City: Vail State: AZ Zip: 85641
 Telephone: (520) 975-2187
 E-mail address: stevencorn@aol.com
 Signature: Steve Corn

RECEIVED
 BLM AZ STATE OFFICE
 PHOENIX, ARIZONA
 2015 AUG 20 P 3:08
 BLM
 Date
 Stamp

Check here if this is a change of address.

LINE NO.	AMC NUMBER	CLAIM/SITE NAME	COUNTY RECORDER DATA (If available)	TWP	RNG	SEC
1	368421	AL 8				
2	368422	AL 21				
3	376435	AL 22				
4	376436	AL 7				
5	391891	AL 41				
6	391892	AL 42				
7	391893	AL 51				
8						
9						
10						

List additional claims on Form MCF114.

Bureau of Land Management
 Arizona State Office
 www.blm.gov/az/

No. of Claims: 7 ~~\$140~~ \$1085.00
 Check No: 1132 Init. AC
 Receipt No.: 3373110
 For BLM Use Only

Form: MCF112
 Revised July 2009

This form is available from the Arizona Department of Mines and Mineral Resources and may be reproduced.

AL CLAIMS
 1 of 1

United States Department of the Interior
Bureau of Land Management
 LANDS/RECREATION & PLANNING
 ONE N CENTRAL AVE
 PHOENIX, AZ 85004 -2203
 Phone: 602-417-9200

Receipt

No: 3373110

Transaction #: 3471313	
Date of Transaction: 08/21/2015	
CUSTOMER:	
STEVE CORN 14623 E CIRCLE Q RANCH PL VAIL, AZ 85641 US	

LINE #	QTY	DESCRIPTION	REMARKS	UNIT PRICE	TOTAL
1	1.00	LOCATABLE MINERALS / MINING CLAIMS- NOT NEW-UNADJUD, ONE AUTH NO. ONLY / MINING CLAIM MONEY RECEIVED CASES: AMC368421/\$1085.00	MAINT FEE PYMNT (7) 2016	- n/a -	1085.00
TOTAL:					\$1,085.00

PAYMENT INFORMATION					
1	AMOUNT:	1085.00	POSTMARKED:	08/17/2015	
	TYPE:	CHECK	RECEIVED:	08/20/2015	
	CHECK NO:	1132			
	NAME:	CORN MAKELA & RUSSELL 14623 E CIRCLE Q RANCH PL VAIL AZ 85641 US			

REMARKS

This receipt was generated by the automated BLM Collections and Billing System and is a paper representation of a portion of the official electronic record contained therein.

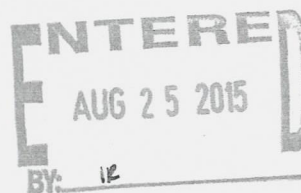

8/21/2015

MAINTENANCE FEE PAYMENT

Claimant Name: Steve Corn
 Address: 14623 E. Circle Q Ranch Pl
 City: Vail State: AZ Zip: 85641
 Telephone: (520) 975-2187
 E-mail address: stevencorn@aol.com
 Signature: Steve Corn

Check here if this is a change of address.

RECEIVED
 BLM ARIZONA OFFICE
 PHOENIX, ARIZONA
 2015 AUG 20 P 3:08
 BLM
 Date
 Stamp

LINE NO.	AMC NUMBER	CLAIM/SITE NAME	COUNTY RECORDER DATA (If available)	TWP	RNG	SEC
1	357904	WAY No. 7				
2	360745	WAL No. 100				
3						
4						
5						
6						
7						
8						
9						
10						

List additional claims on Form MCF114.

Bureau of Land Management
 Arizona State Office
 www.blm.gov/az/

No. of Claims: 2 x ~~\$140~~ ^{\$155} = \$310.00
 Check No: 1133 Init. AC
 Receipt No.: 3373113
 For BLM Use Only

Form: MCF112
 Revised July 2009

This form is available from the Arizona Department of Mines and Mineral Resources and may be reproduced.

WAY CLAIMS
 P. 1 of 1

United States Department of the Interior
Bureau of Land Management
LANDS/RECREATION & PLANNING
ONE N CENTRAL AVE
PHOENIX, AZ 85004 -2203
Phone: 602-417-9200

Receipt

No: 3373113

Transaction #: 3471316	
Date of Transaction: 08/21/2015	
CUSTOMER:	
STEVE CORN 14623 E CIRCLE Q RANCH PL VAIL, AZ 85641 US	

LINE #	QTY	DESCRIPTION	REMARKS	UNIT PRICE	TOTAL
1	1.00	LOCATABLE MINERALS / MINING CLAIMS- NOT NEW-UNADJUD, ONE AUTH NO. ONLY / MINING CLAIM MONEY RECEIVED CASES: AMC357904/\$310.00	MAINT FEE PYMNT (2) 2016	- n/a -	310.00
TOTAL:					\$310.00

PAYMENT INFORMATION					
1	AMOUNT:	310.00	POSTMARKED:	N/A	
	TYPE:	CHECK	RECEIVED:	08/20/2015	
	CHECK NO:	1133			
	NAME:	CORN MAKELA & RUSSELL 14623 E CIRCLE Q RANCH PL VAIL AZ 85641 US			

REMARKS

This receipt was generated by the automated BLM Collections and Billing System and is a paper representation of a portion of the official electronic record contained therein.

ENTERED
AUG 25 2015
BY: IR

8/21/2015

MAINTENANCE FEE PAYMENT

Claimant Name: Steve Corn
 Address: 14623 E. Circle Q Ranch Pl
 City: Vail State: AZ Zip: 85641
 Telephone: (520) 975-2187
 E-mail address: stevencorn@aol.com
 Signature: Steve Corn

Check here if this is a change of address.

RECEIVED
 BLM ARIZONA STATE OFFICE
 2015 AUG 20 P 3:09
 PHOENIX, ARIZONA
 BLM
 Date
 Stamp

LINE NO.	AMC NUMBER	CLAIM/SITE NAME	COUNTY RECORDER DATA (If available)	TWP	RNG	SEC
1	383482	HILL 5				
2	383483	HILL 44				
3						
4						
5						
6						
7						
8						
9						
10						

List additional claims on Form MCF114.

Bureau of Land Management
 Arizona State Office
 www.blm.gov/az/

No. of Claims: 2 $\$155 \times \$140 = \$310.00$
 Check No: 1134 Init. A.A.
 Receipt No.: 3373124
 For BLM Use Only

This form is available from the Arizona Department of Mines and Mineral Resources and may be reproduced.

Form: MCF112
 Revised July 2009
 HILL CLAIMS

United States Department of the Interior
Bureau of Land Management
 LANDS/RECREATION & PLANNING
 ONE N CENTRAL AVE
 PHOENIX, AZ 85004 -2203
 Phone: 602-417-9200

Receipt

No: 3373121

Transaction #: 3471323	
Date of Transaction: 08/21/2015	
CUSTOMER:	
STEVE CORN 14623 E CIRCLE Q RANCH PL VAIL, AZ 85641 US	

LINE #	QTY	DESCRIPTION	REMARKS	UNIT PRICE	TOTAL
1	1.00	LOCATABLE MINERALS / MINING CLAIMS- NOT NEW-UNADJUD, ONE AUTH NO. ONLY / MINING CLAIM MONEY RECEIVED CASES: AMC383482/\$310.00	MAINT FEE PYMNT (2) 2016	- n/a -	310.00
TOTAL:					\$310.00

PAYMENT INFORMATION			
1	AMOUNT:	310.00	POSTMARKED: N/A
	TYPE:	CHECK	RECEIVED: 08/20/2015
	CHECK NO:	1134	
	NAME:	CORN MAKELA & RUSSELL 14623 E CIRCLE Q RANCH PL VAIL AZ 85641 US	

REMARKS

This receipt was generated by the automated BLM Collections and Billing System and is a paper representation of a portion of the official electronic record contained therein.

ENTERED
 AUG 25 2015
 BY: 12

MAINTENANCE FEE PAYMENT

Claimant Name: Steve Corn
 Address: 14623 E. Circle Q Ranch Pl
 City: Vail State: AZ Zip: 85641
 Telephone: (520) 975-2187
 E-mail address: stevencorn@aol.com
 Signature: Steve Corn

Check here if this is a change of address.

RECEIVED
 BLM AZ STATE OFFICE
 PHOENIX, ARIZONA
 2015 AUG 20 P 3:09
 BLM Date Stamp

LINE NO.	AMC NUMBER	CLAIM/SITE NAME	COUNTY RECORDER DATA (If available)	TWP	RNG	SEC
1	382128	JUL 27				
2						
3						
4						
5						
6						
7						
8						
9						
10						

List additional claims on Form MCF114.

Bureau of Land Management
 Arizona State Office
 www.blm.gov/az/

No. of Claims: 1 x ~~\$140~~ ^{\$155} = \$155.00
 Check No: 1135 Init. ACD
 Receipt No.: 3373125
 For BLM Use Only

Form: MCF112
 Revised July 2009

This form is available from the Arizona Department of Mines and Mineral Resources and may be reproduced.

JUL CLAIM
 P. 1 of 1

United States Department of the Interior
Bureau of Land Management
 LANDS/RECREATION & PLANNING
 ONE N CENTRAL AVE
 PHOENIX, AZ 85004 -2203
 Phone: 602-417-9200

Receipt

No: 3373125

Transaction #: 3471326	
Date of Transaction: 08/21/2015	
CUSTOMER:	
STEVE CORN 14623 E CIRCLE Q RANCH PL VAIL, AZ 85641 US	

LINE #	QTY	DESCRIPTION	REMARKS	UNIT PRICE	TOTAL
1	1.00	LOCATABLE MINERALS / MINING CLAIMS- NOT NEW-UNADJUD, ONE AUTH NO. ONLY / MINING CLAIM MONEY RECEIVED CASES: AMC382128/\$155.00	MAINT FEE PYMNT (1) 2016	- n/a -	155.00
TOTAL:					\$155.00

PAYMENT INFORMATION			
1	AMOUNT:	155.00	POSTMARKED: N/A
	TYPE:	CHECK	RECEIVED: 08/20/2015
	CHECK NO:	1135	
	NAME:	CORN MAKELA & RUSSELL 14623 E CIRCLE Q RANCH PL VAIL AZ 85641 US	

REMARKS

This receipt was generated by the automated BLM Collections and Billing System and is a paper representation of a portion of the official electronic record contained therein.

ENTERED
 AUG 25 2015
 BY: 12

MAINTENANCE FEE PAYMENT

Claimant Name: Steve Corn
 Address: 14623 E. Circle Q Ranch Pl
 City: Vail State: AZ Zip: 85641
 Telephone: (520) 975-2187
 E-mail address: stevencorn@aol.com
 Signature: Steve Corn

Check here if this is a change of address.

RECEIVED
 BLM ARIZONA OFFICE
 2015 AUG 20 P 3:09
 PHOENIX, ARIZONA
 BLM
 Date
 Stamp

LINE NO.	AMC NUMBER	CLAIM/SITE NAME	COUNTY RECORDER DATA (If available)	TWP	RNG	SEC
1	382328	ZIP 28				
2	382329	ZIP 36				
3	398860	ZIP 23				
4	61	24				
5	62	25				
6	63	26				
7	64	27				
8	65	29				
9	66	30				
10	398867	ZIP 31				

List additional claims on Form MCF114.

Bureau of Land Management
 Arizona State Office
www.blm.gov/az/

No. of Claims: 48 x ^{\$155}~~\$140~~ = \$7440.00
 Check No: 1136 Init. D.H.
 Receipt No.: 3373127
 For BLM Use Only

Form: MCF112
 Revised July 2009

This form is available from the Arizona Department of Mines and Mineral Resources and may be reproduced.

ZIP CLAIMS
 P. 1 of 3

SUPPLEMENTAL ATTACHMENT

May be used with the following forms for listing additional mining claims:

Check One.

- Affidavit of Performance of Annual Work
- Maintenance Fee Payment
- Notice of Intent to Hold Mining Claims
- Notice of Non-Liability for Labor and Materials Furnished

BLM
Date
Stamp

LINE NO.	AMC NUMBER	CLAIM/SITE NAME	COUNTY RECORDER DATA (If available)	TWP	RNG	SEC
11	398868	ZIP 32				
12	69	33				
13	70	34				
14	71	35				
15	72	37				
16	73	38				
17	74	39				
18	75	40				
19	76	41				
20	398877	42				
21	399337	1				
22	38	2				
23	39	3				
24	40	4				
25	41	5				
26	42	6				
27	43	7				
28	44	8				
29	399345	ZIP 9				

Form MCF114
Revised June 2005

This form is available from the Arizona Department of Mines & Mineral Resources and may be reproduced.

ZIP CLAIMS
P. 2 of 3

SUPPLEMENTAL ATTACHMENT

May be used with the following forms for listing additional mining claims:

Check One.

- Affidavit of Performance of Annual Work
- Maintenance Fee Payment
- Notice of Intent to Hold Mining Claims
- Notice of Non-Liability for Labor and Materials Furnished

BLM
Date
Stamp

RECEIVED
BLM ARIZONA
PHOENIX, ARIZONA
2015 AUG 20 P 3:09

LINE NO.	AMC NUMBER	CLAIM/SITE NAME	COUNTY RECORDER DATA (If available)	TWP	RNG	SEC
30	399346	ZIP 10				
31	{ 47	{ 11				
32	{ 48	{ 12				
33	{ 49	{ 13				
34	399350	{ 14				
35	399806	{ 15				
36	07	ZIP 16				
37	08	ZIP 43				
38	09	{ 44				
39	10	{ 45				
40	11	{ 46				
41	12	{ 47				
42	399813	ZIP 48				
43	399846	ZIP 55				
44	{ 47	{ 56				
45	{ 48	{ 57				
46	{ 49	{ 58				
47	{ 50	{ 59				
48	399851	ZIP 60				

Form MCF114
Revised June 2005

This form is available from the Arizona Department of Mines & Mineral Resources and may be reproduced.

ZIP CLAIMS
P. 3 of 3

United States Department of the Interior
Bureau of Land Management
 LANDS/RECREATION & PLANNING
 ONE N CENTRAL AVE
 PHOENIX, AZ 85004 -2203
 Phone: 602-417-9200

Receipt

No: 3373127

Transaction #: 3471329	
Date of Transaction: 08/21/2015	
CUSTOMER:	
STEVE CORN 14623 E CIRCLE Q RANCH PL VAIL, AZ 85641 US	

LINE #	QTY	DESCRIPTION	REMARKS	UNIT PRICE	TOTAL
1	1.00	LOCATABLE MINERALS / MINING CLAIMS-NOT NEW-UNADJUD, ONE AUTH NO. ONLY / MINING CLAIM MONEY RECEIVED CASES: AMC382328/\$7440.00	MAINT FEE PYMNT (48) 2016	- n/a -	7440.00
TOTAL:					\$7,440.00

PAYMENT INFORMATION			
1	AMOUNT:	7440.00	POSTMARKED: N/A
	TYPE:	CHECK	RECEIVED: 08/20/2015
	CHECK NO:	1136	
	NAME:	CORN MAKELA & RUSSELL 14623 E CIRCLE Q RANCH PL VAIL AZ 85641 US	

REMARKS

This receipt was generated by the automated BLM Collections and Billing System and is a paper representation of a portion of the official electronic record contained therein.

ENTERED
 AUG 25 2015
 BY: IR

C

Steve & Jenny Carr
14623 East
Vail, Ariz

OF THE RETURN ADDRESS, FOLD AT DOTTED LINE

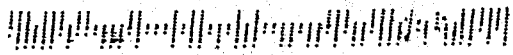

7015 0640 0007 0919 5802

\$7.18⁰
US-POSTAGE
FIRST-CLASS

071600952684
5730
0001885

1 AZ STATE OFFICE

2015 AUG 20 P 3:08

PHOENIX, ARIZONA

RECEIVED
AZ STATE

2015 AUG 20 P 3:08

PHOENIX, ARIZONA

Bureau of Land Management
Arizona State Office
One North Central Ave., Suite 800
Phoenix, AZ 85004-4427

FIRST CLASS LETTER

RETURN RECEIPT
REQUESTED

CORN MAKELA & RUSSELL

14623 E. Circle Q Ranch Pl.
Vail, Arizona 85730
(520) 975-2187

355089
357903
360745
367729
368421
371758
372859
375921
376435
382128
383482
391891
398860
399337
399806
399846

Date: 15 August 2015

To: Bureau of Land Management
Arizona State Office
One North Central Avenue, Suite 800
Phoenix, AZ 85004-4427

Subject: Address Change for Brian F Corn and Russell M Corn Claims

Please change the address for Brian F Corn and Russell M Corn listed on the claims listed in the attached pages to:

14623 E. Circle Q Ranch Pl.
Vail, AZ
85641

Thank you,



Steve Corn
CM&R Managing Partner
stevencorn@aol.com

RECEIVED
BLM AZ STATE OFFICE
2015 AUG 20 P 4: 52
PHOENIX, ARIZONA

CORN MAKELA & RUSSELL

14623 E. Circle Q Ranch Pl.
Vail, Arizona 85730
(520) 975-2187

Admin State: AZ
Geo State: AZ

CORN BRIAN F
8425 E DESERT STEPPES DR
TUCSON. AZ 85710-4207

CUSTOMER ID: 16326

<u>Serial No.</u>	<u>Claim Name/Num</u>	<u>Lead Serial No.</u>	<u>Dispositio</u>
AMC355089	COPR NO 2	<u>AMC355089</u>	ACTIVE
AMC355090	COPR NO 34	<u>AMC355089</u>	ACTIVE
AMC357904	WAY NO. 7	<u>AMC357903</u>	ACTIVE
AMC360745	WAY NO. 100	<u>AMC360745</u>	ACTIVE
AMC367729	BUKET NO 3	<u>AMC367729</u>	ACTIVE
AMC367730	BUKET NO 4	<u>AMC367729</u>	ACTIVE
AMC368421	AL 8	<u>AMC368421</u>	ACTIVE
AMC368422	AL 21	<u>AMC368421</u>	ACTIVE
AMC371758	BUKET NO. 1	<u>AMC371758</u>	ACTIVE
AMC371759	BUKET NO. 2	<u>AMC371758</u>	ACTIVE
AMC371760	BUKET NO. 7	<u>AMC371758</u>	ACTIVE
AMC371761	BUKET NO. 8	<u>AMC371758</u>	ACTIVE
AMC372859	COPR 8	<u>AMC372859</u>	ACTIVE
AMC372860	COPR 10	<u>AMC372859</u>	ACTIVE
AMC372861	COPR 32	<u>AMC372859</u>	ACTIVE
AMC372862	COPR 33	<u>AMC372859</u>	ACTIVE
AMC375921	COPR 1	<u>AMC375921</u>	ACTIVE
AMC375922	COPR 3	<u>AMC375921</u>	ACTIVE
AMC375923	COPR 4	<u>AMC375921</u>	ACTIVE
AMC375924	COPR 5	<u>AMC375921</u>	ACTIVE
AMC375925	COPR 6	<u>AMC375921</u>	ACTIVE
AMC375926	COPR 7	<u>AMC375921</u>	ACTIVE
AMC375927	COPR 9	<u>AMC375921</u>	ACTIVE
AMC375928	COPR 11	<u>AMC375921</u>	ACTIVE
AMC375929	COPR 12	<u>AMC375921</u>	ACTIVE
AMC375930	COPR 13	<u>AMC375921</u>	ACTIVE
AMC375931	COPR 35	<u>AMC375921</u>	ACTIVE
AMC375932	COPR 36	<u>AMC375921</u>	ACTIVE
AMC376435	AL 22	<u>AMC376435</u>	ACTIVE
AMC376436	AL 7	<u>AMC376435</u>	ACTIVE
AMC382128	JUL 27	<u>AMC382128</u>	ACTIVE
AMC382328	ZIP 28	<u>AMC382328</u>	ACTIVE
AMC382329	ZIP 36	<u>AMC382328</u>	ACTIVE
AMC383482	HILL 5	<u>AMC383482</u>	ACTIVE
AMC383483	HILL 44	<u>AMC383482</u>	ACTIVE
AMC391891	AL 41	<u>AMC391891</u>	ACTIVE
AMC391892	AL 42	<u>AMC391891</u>	ACTIVE
AMC391893	AL 51	<u>AMC391891</u>	ACTIVE
AMC398860	ZIP 23	<u>AMC398860</u>	ACTIVE
AMC398861	ZIP 24	<u>AMC398860</u>	ACTIVE
AMC398862	ZIP 25	<u>AMC398860</u>	ACTIVE
AMC398863	ZIP 26	<u>AMC398860</u>	ACTIVE
AMC398864	ZIP 27	<u>AMC398860</u>	ACTIVE

RECEIVED
BLM AZ STATE OFFICE
2015 AUG 20 P 4: 52
PHOENIX, ARIZONA

HORN MAKELA & RUSSELL

14623 E. Circle Q Ranch Pl.
Vail, Arizona 85730
(520) 975-2187

Brian F Corn Claims (continued)

<u>Serial No.</u>	<u>Claim Name/Num</u>	<u>Lead Serial No.</u>	<u>Dispositio</u>
AMC398865	ZIP 29	<u>AMC398860</u>	ACTIVE
AMC398866	ZIP 30	<u>AMC398860</u>	ACTIVE
AMC398867	ZIP 31	<u>AMC398860</u>	ACTIVE
AMC398868	ZIP 32	<u>AMC398860</u>	ACTIVE
AMC398869	ZIP 33	<u>AMC398860</u>	ACTIVE
AMC398870	ZIP 34	<u>AMC398860</u>	ACTIVE
AMC398871	ZIP 35	<u>AMC398860</u>	ACTIVE
AMC398872	ZIP 37	<u>AMC398860</u>	ACTIVE
AMC398873	ZIP 38	<u>AMC398860</u>	ACTIVE
AMC398874	ZIP 39	<u>AMC398860</u>	ACTIVE
AMC398875	ZIP 40	<u>AMC398860</u>	ACTIVE
AMC398876	ZIP 41	<u>AMC398860</u>	ACTIVE
AMC398877	ZIP 42	<u>AMC398860</u>	ACTIVE
AMC399337	ZIP 1	<u>AMC399337</u>	ACTIVE
AMC399338	ZIP 2	<u>AMC399337</u>	ACTIVE
AMC399339	ZIP 3	<u>AMC399337</u>	ACTIVE
AMC399340	ZIP 4	<u>AMC399337</u>	ACTIVE
AMC399341	ZIP 5	<u>AMC399337</u>	ACTIVE
AMC399342	ZIP 6	<u>AMC399337</u>	ACTIVE
AMC399343	ZIP 7	<u>AMC399337</u>	ACTIVE
AMC399344	ZIP 8	<u>AMC399337</u>	ACTIVE
AMC399345	ZIP 9	<u>AMC399337</u>	ACTIVE
AMC399346	ZIP 10	<u>AMC399337</u>	ACTIVE
AMC399347	ZIP 11	<u>AMC399337</u>	ACTIVE
AMC399348	ZIP 12	<u>AMC399337</u>	ACTIVE
AMC399349	ZIP 13	<u>AMC399337</u>	ACTIVE
AMC399350	ZIP 14	<u>AMC399337</u>	ACTIVE
AMC399806	ZIP 15	<u>AMC399806</u>	ACTIVE
AMC399807	ZIP 16	<u>AMC399806</u>	ACTIVE
AMC399808	ZIP 43	<u>AMC399806</u>	ACTIVE
AMC399809	ZIP 44	<u>AMC399806</u>	ACTIVE
AMC399810	ZIP 45	<u>AMC399806</u>	ACTIVE
AMC399811	ZIP 46	<u>AMC399806</u>	ACTIVE
AMC399812	ZIP 47	<u>AMC399806</u>	ACTIVE
AMC399813	ZIP 48	<u>AMC399806</u>	ACTIVE
AMC399846	ZIP 55	<u>AMC399846</u>	ACTIVE
AMC399847	ZIP 56	<u>AMC399846</u>	ACTIVE
AMC399848	ZIP 57	<u>AMC399846</u>	ACTIVE
AMC399849	ZIP 58	<u>AMC399846</u>	ACTIVE
AMC399850	ZIP 59	<u>AMC399846</u>	ACTIVE
AMC399851	ZIP 60	<u>AMC399846</u>	ACTIVE

Number of ACTIVE cases: 84

BLM RECEIVED
2015 AUG 20 P 4: 52
PHOENIX, ARIZONA
OFFICE

CORN MAKELA & RUSSELL

14623 E. Circle Q Ranch Pl.
Vail, Arizona 85730
(520) 975-2187

CORN RUSSELL M
8425 E DESERT STEPPES DR
TUCSON, AZ 85710-4207

CUSTOMER ID: 16369

<u>Serial No.</u>	<u>Claim Name/Num</u>	<u>Lead Serial No.</u>	<u>Dispositio</u>
AMC355089	COPR NO 2	<u>AMC355089</u>	ACTIVE

<u>Serial No.</u>	<u>Claim Name/Num</u>	<u>Lead Serial No.</u>	<u>Dispositio</u>
AMC355090	COPR NO 34	<u>AMC355089</u>	ACTIVE
AMC367729	BUKET NO 3	<u>AMC367729</u>	ACTIVE
AMC367730	BUKET NO 4	<u>AMC367729</u>	ACTIVE
AMC371758	BUKET NO. 1	<u>AMC371758</u>	ACTIVE
AMC371759	BUKET NO. 2	<u>AMC371758</u>	ACTIVE
AMC371760	BUKET NO. 7	<u>AMC371758</u>	ACTIVE
AMC371761	BUKET NO. 8	<u>AMC371758</u>	ACTIVE
AMC372859	COPR 8	<u>AMC372859</u>	ACTIVE
AMC372860	COPR 10	<u>AMC372859</u>	ACTIVE
AMC372861	COPR 32	<u>AMC372859</u>	ACTIVE
AMC372862	COPR 33	<u>AMC372859</u>	ACTIVE
AMC375921	COPR 1	<u>AMC375921</u>	ACTIVE
AMC375922	COPR 3	<u>AMC375921</u>	ACTIVE
AMC375923	COPR 4	<u>AMC375921</u>	ACTIVE
AMC375924	COPR 5	<u>AMC375921</u>	ACTIVE
AMC375925	COPR 6	<u>AMC375921</u>	ACTIVE
AMC375926	COPR 7	<u>AMC375921</u>	ACTIVE
AMC375927	COPR 9	<u>AMC375921</u>	ACTIVE
AMC375928	COPR 11	<u>AMC375921</u>	ACTIVE
AMC375929	COPR 12	<u>AMC375921</u>	ACTIVE
AMC375930	COPR 13	<u>AMC375921</u>	ACTIVE
AMC375931	COPR 35	<u>AMC375921</u>	ACTIVE
AMC375932	COPR 36	<u>AMC375921</u>	ACTIVE
AMC382128	JUL 27	<u>AMC382128</u>	ACTIVE
AMC382328	ZIP 28	<u>AMC382328</u>	ACTIVE
AMC382329	ZIP 36	<u>AMC382328</u>	ACTIVE
AMC383482	HILL 5	<u>AMC383482</u>	ACTIVE
AMC383483	HILL 44	<u>AMC383482</u>	ACTIVE
AMC391891	AL 41	<u>AMC391891</u>	ACTIVE
AMC391892	AL 42	<u>AMC391891</u>	ACTIVE
AMC391893	AL 51	<u>AMC391891</u>	ACTIVE
AMC398860	ZIP 23	<u>AMC398860</u>	ACTIVE
AMC398861	ZIP 24	<u>AMC398860</u>	ACTIVE
AMC398862	ZIP 25	<u>AMC398860</u>	ACTIVE
AMC398863	ZIP 26	<u>AMC398860</u>	ACTIVE
AMC398864	ZIP 27	<u>AMC398860</u>	ACTIVE
AMC398865	ZIP 29	<u>AMC398860</u>	ACTIVE
AMC398866	ZIP 30	<u>AMC398860</u>	ACTIVE
AMC398867	ZIP 31	<u>AMC398860</u>	ACTIVE
AMC398868	ZIP 32	<u>AMC398860</u>	ACTIVE
AMC398869	ZIP 33	<u>AMC398860</u>	ACTIVE
AMC398870	ZIP 34	<u>AMC398860</u>	ACTIVE
AMC398871	ZIP 35	<u>AMC398860</u>	ACTIVE
AMC398872	ZIP 37	<u>AMC398860</u>	ACTIVE
AMC398873	ZIP 38	<u>AMC398860</u>	ACTIVE
AMC398874	ZIP 39	<u>AMC398860</u>	ACTIVE
AMC398875	ZIP 40	<u>AMC398860</u>	ACTIVE
AMC398876	ZIP 41	<u>AMC398860</u>	ACTIVE

RECEIVED
 BLM AZ STATE OFFICE
 2015 AUG 20 P 4: 52
 PHOENIX, ARIZONA

CORN MAKELA & RUSSELL

14623 E. Circle Q Ranch Pl.
Vail, Arizona 85730
(520) 975-2187

Russell M Corn Claims (continued)

<u>Serial No.</u>	<u>Claim Name/Num</u>	<u>Lead Serial No.</u>	<u>Dispositio</u>
AMC398877	ZIP 42	<u>AMC398860</u>	ACTIVE
AMC399337	ZIP 1	<u>AMC399337</u>	ACTIVE
AMC399338	ZIP 2	<u>AMC399337</u>	ACTIVE
AMC399339	ZIP 3	<u>AMC399337</u>	ACTIVE
AMC399340	ZIP 4	<u>AMC399337</u>	ACTIVE
AMC399341	ZIP 5	<u>AMC399337</u>	ACTIVE
AMC399342	ZIP 6	<u>AMC399337</u>	ACTIVE
AMC399343	ZIP 7	<u>AMC399337</u>	ACTIVE
AMC399344	ZIP 8	<u>AMC399337</u>	ACTIVE
AMC399345	ZIP 9	<u>AMC399337</u>	ACTIVE
AMC399346	ZIP 10	<u>AMC399337</u>	ACTIVE
AMC399347	ZIP 11	<u>AMC399337</u>	ACTIVE
AMC399348	ZIP 12	<u>AMC399337</u>	ACTIVE
AMC399349	ZIP 13	<u>AMC399337</u>	ACTIVE
AMC399350	ZIP 14	<u>AMC399337</u>	ACTIVE
AMC399806	ZIP 15	<u>AMC399806</u>	ACTIVE
AMC399807	ZIP 16	<u>AMC399806</u>	ACTIVE
AMC399808	ZIP 43	<u>AMC399806</u>	ACTIVE
AMC399809	ZIP 44	<u>AMC399806</u>	ACTIVE
AMC399810	ZIP 45	<u>AMC399806</u>	ACTIVE
AMC399811	ZIP 46	<u>AMC399806</u>	ACTIVE
AMC399812	ZIP 47	<u>AMC399806</u>	ACTIVE
AMC399813	ZIP 48	<u>AMC399806</u>	ACTIVE
AMC399846	ZIP 55	<u>AMC399846</u>	ACTIVE
AMC399847	ZIP 56	<u>AMC399846</u>	ACTIVE
AMC399848	ZIP 57	<u>AMC399846</u>	ACTIVE
AMC399849	ZIP 58	<u>AMC399846</u>	ACTIVE
AMC399850	ZIP 59	<u>AMC399846</u>	ACTIVE
AMC399851	ZIP 60	<u>AMC399846</u>	ACTIVE

Number of ACTIVE cases: 78

RECEIVED
BLM A7 STAFF OFFICE
2015 AUG 20 P 4: 52
PHOENIX, ARIZONA

Steve & Jenny Corn
14623 East Circle Q Ranch Place
Vail, Arizona 85641

PHOENIX
AZ 850
17 AUG 15
PM 5 L

\$0.71⁹
US POSTAGE
FIRST-CLASS



071S00952684
85730
000001803

RECEIVED
PM AZ STA OFFICE

2015 AUG 20 P 4:52

PHOENIX ARIZONA

Bureau of Land Management
Arizona State Office
One North Central Avenue, Suite 800
Phoenix, AZ 85004-4427

FIRST CLASS LETTER

CORN MAKELA & RUSSELL

14623 E. Circle Q Ranch Pl.
Vail, Arizona 85730
(520) 975-2187

AMC 382328
398860
399337
399806
399846

Date: 16 August 2014

To: Bureau of Land Management
Arizona State Office
One North Central Avenue, Suite 800
Phoenix, AZ 85004-4427

Subject: Maintenance Fee Payment for FY 2015 – AL, WAY, HILL, JUL, and ZIP Claims

Enclosed are checks and maintenance fee payment forms for the subject claims. A summary of these payments are shown in the table below.

# OF CLAIMS	CLAIM GROUP	CHECK TOTAL	CHECK NUMBER
7	AL	\$1,085.00	1101
2	WAY	\$310.00	1102
2	HILL	\$310.00	1103
1	JUL	\$155.00	1104
48	ZIP R# 3106410	\$7,440.00	1105
TOTAL CLAIMS = 60		\$9,300	

Please return a date stamped copies of the forms as receipt of these payments.

Thank you,

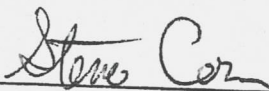

Steve Corn
CM&R Managing Partner
stevencorn@aol.com

ENTERED
AUG 22 2014
BY: JB

RECEIVED
BLM AZ STATE OFFICE
2014 AUG 19 P 3:08
PHOENIX, ARIZONA

MAINTENANCE FEE PAYMENT

Claimant Name: Steve Corn
 Address: 14623 E. Circle Q Ranch Pl
 City: Vail State: AZ Zip: 85641
 Telephone: (520) 975-2187
 E-mail address: stevencorn@aol.com
 Signature: Steve Corn

RECEIVED
 BLM AZ STATE OFFICE
 PHOENIX, ARIZONA
 2014 AUG 19 P 3:09
 BLM
 Date
 Stamp

Check here if this is a change of address.

LINE NO.	AMC NUMBER	CLAIM/SITE NAME	COUNTY RECORDER DATA (If available)	TWP	RNG	SEC
1	382328	ZIP 28				
2	382329	ZIP 36				
3	398860	ZIP 23				
4	61	24				
5	62	25				
6	63	26				
7	64	27				
8	65	29				
9	66	30				
10	398867	ZIP 31				

List additional claims on Form MCF114.

Bureau of Land Management
 Arizona State Office
 www.blm.gov/az/

No. of Claims: 48 x \$140 = \$7440.00
 Check No: 1105 Init. AC
 Receipt No.: 3106410
 For BLM Use Only

Form: MCF112
 Revised July 2009

This form is available from the Arizona Department of Mines and Mineral Resources and may be reproduced.

ZIP CLAIMS
 P. 1 of 3

SUPPLEMENTAL ATTACHMENT

May be used with the following forms for listing additional mining claims:

Check One.

- Affidavit of Performance of Annual Work
- Maintenance Fee Payment
- Notice of Intent to Hold Mining Claims
- Notice of Non-Liability for Labor and Materials Furnished

BLM
Date
Stamp

2011 AUG 19 P 3:09

PHOENIX, ARIZONA

RECEIVED
BLM AZ STATE OFFICE

LINE NO.	AMC NUMBER	CLAIM/SITE NAME	COUNTY RECORDER DATA (If available)	TWP	RNG	SEC
11	398868	ZIP 32				
12	69	33				
13	70	34				
14	71	35				
15	72	37				
16	73	38				
17	74	39				
18	75	40				
19	76	41				
20	398877	42				
21	399337	1				
22	38	2				
23	39	3				
24	40	4				
25	41	5				
26	42	6				
27	43	7				
28	44	8				
29	399345	ZIP 9				

Form MCF114
Revised June 2005

This form is available from the Arizona Department of Mines & Mineral Resources and may be reproduced.

ZIP CLAIMS
A. 2 of 3

SUPPLEMENTAL ATTACHMENT

May be used with the following forms for listing additional mining claims:

Check One.

- Affidavit of Performance of Annual Work
- Maintenance Fee Payment
- Notice of Intent to Hold Mining Claims
- Notice of Non-Liability for Labor and Materials Furnished

RECEIVED
 BLM AZ STATE OFFICE
 2014 AUG 19 P 3:09
 PHOENIX, ARIZONA
 BLM
 Date
 Stamp

LINE NO.	AMC NUMBER	CLAIM/SITE NAME	COUNTY RECORDER DATA (If available)	TWP	RNG	SEC
30	399346	ZIP 10				
31	47	11				
32	48	12				
33	49	13				
34	399350	14				
35	399806	15				
36	07	ZIP 16				
37	08	ZIP 43				
38	09	44				
39	10	45				
40	11	46				
41	12	47				
42	399813	ZIP 48				
43	399846	ZIP 55				
44	47	56				
45	48	57				
46	49	58				
47	50	59				
48	399857	ZIP 60				

Form MCF114
Revised June 2005

This form is available from the Arizona Department of Mines & Mineral Resources and may be reproduced.

ZIP CLAIMS

P. 3 of 3

United States Department of the Interior
Bureau of Land Management
 LANDS/RECREATION & PLANNING
 ONE N CENTRAL AVE
 PHOENIX, AZ 85004 -2203
 Phone: 602-417-9200

Receipt

No: 3106410

Transaction #: 3198059	ENTERED INTO COMPUTER
Date of Transaction: 08/20/2014	
CUSTOMER:	
STEVE CORN 14623 E CIRCLE Q RANCH PL VAIL, AZ 85641 US	

LINE #	QTY	DESCRIPTION	REMARKS	UNIT PRICE	TOTAL
1	1.00	LOCATABLE MINERALS / MINING CLAIMS-NOT NEW-UNADJUD, ONE AUTH NO. ONLY / MINING CLAIM MONEY RECEIVED CASES: AMC382328/\$7440.00	MAINT FEE PYMNT (48) 2015	- n/a -	7440.00
TOTAL:					\$7,440.00

PAYMENT INFORMATION					
1	AMOUNT:	7440.00	POSTMARKED:	08/18/2014	
	TYPE:	CHECK	RECEIVED:	08/19/2014	
	CHECK NO:	1105			
	NAME:	CORN MAKELA RUSSELL 14623 E CIRCLE Q RANCH PL VAIL AZ 85641 US			

REMARKS

This receipt was generated by the automated BLM Collections and Billing System and is a paper representation of a portion of the official electronic record contained therein.

		<u>Lead #</u>
2	382328 - 329	382328
18	398860 - 877	398860
14	399337 - 350	399337
8	399806 - 813	399806
6	399846 - 851	399846
<u>48</u>		

C

Steve & Jenny Corn
14623 East Circle Q Ranch Place
Vail, Arizona 85641

PLACE STICKER AT TOP OF ENVELOPE TO THE RIGHT
OF THE RETURN ADDRESS, FOLD AT DOTTED LINE

CERTIFIED MAIL™



7013 2250 0002 0468 9520

RETURN RECEIPT
REQUESTED



\$ 004.70⁰⁰



UNITED STATES POSTAGE
02 1P
\$ 002.70⁰⁰
0001554553 AUG 18 2014
MAILED FROM ZIP CODE 85730

FIRST CLASS
LARGE ENVELOPE

RECEIVED
BLM AZ STATE OFFICE
2014 AUG 19 P 3 08
PHOENIX, ARIZONA

Bureau of Land Management
Arizona State Office
One North Central Ave. Suite 800
Phoenix, AZ 85004-4427

RETURN RECEIPT
REQUESTED

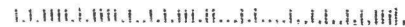

Message:

48 ROWS RETRIEVED

CBS Export Results Report

Include Resolved Records

Record Status

- Error Records (E/M/I)
- Accepted Records (A/W)
- "On Hold" Records (H)
- All Records (for s/n or receipt nr)
- Exported, No Results From CBS
- New (not yet exported)

Search Criteria

Enter export Date (mm/dd/yyyy)

Serial Number match (optional)

Receipt Nr (optional)

Export Nr (exclusive)

LR2000 User (defaults to login)

Responsible Area (Errors Only)

- User (U,X)
- Programmer (P,X)
- All (U,P,X)

[User Guide](#)

[Printable Format \(legal/landscape\)](#)

Resend?	Export Nr	A/D	Serial Nr	Multi	Code	\$ Amount	Remarks	Receipt Nr	LR2000 User	#Msg	Resolved?	OK	Stat1	Area	CBS Msg 1	Stat2	Area	Msg 2	CBS 392 ID	392 \$ Amt	Action Update Date	Resend	Resend Orig	Export Date
<input type="checkbox"/>	4659614	A	AMC382328	782		155.00	2015;\$155	3106410	PAULINEB	1	<input type="checkbox"/>		A	ACCPT					2083081	7440.00	8/22/2014 8:04			8/22/2014
<input type="checkbox"/>	4659615	A	AMC382329	782		155.00	2015;\$155	3106410	PAULINEB	1	<input type="checkbox"/>		A	ACCPT					2083081	7440.00	8/22/2014 8:04			8/22/2014
<input type="checkbox"/>	4659616	A	AMC398860	782		155.00	2015;\$155	3106410	PAULINEB	1	<input type="checkbox"/>		A	ACCPT					2083081	7440.00	8/22/2014 8:04			8/22/2014
<input type="checkbox"/>	4659617	A	AMC398861	782		155.00	2015;\$155	3106410	PAULINEB	1	<input type="checkbox"/>		A	ACCPT					2083081	7440.00	8/22/2014 8:04			8/22/2014
<input type="checkbox"/>	4659618	A	AMC398862	782		155.00	2015;\$155	3106410	PAULINEB	1	<input type="checkbox"/>		A	ACCPT					2083081	7440.00	8/22/2014 8:04			8/22/2014
<input type="checkbox"/>	4659619	A	AMC398863	782		155.00	2015;\$155	3106410	PAULINEB	1	<input type="checkbox"/>		A	ACCPT					2083081	7440.00	8/22/2014 8:04			8/22/2014
<input type="checkbox"/>	4659620	A	AMC398864	782		155.00	2015;\$155	3106410	PAULINEB	1	<input type="checkbox"/>		A	ACCPT					2083081	7440.00	8/22/2014 8:04			8/22/2014
<input type="checkbox"/>	4659621	A	AMC398865	782		155.00	2015;\$155	3106410	PAULINEB	1	<input type="checkbox"/>		A	ACCPT					2083081	7440.00	8/22/2014 8:04			8/22/2014
<input type="checkbox"/>	4659622	A	AMC398866	782		155.00	2015;\$155	3106410	PAULINEB	1	<input type="checkbox"/>		A	ACCPT					2083081	7440.00	8/22/2014 8:04			8/22/2014
<input type="checkbox"/>	4659623	A	AMC398867	782		155.00	2015;\$155	3106410	PAULINEB	1	<input type="checkbox"/>		A	ACCPT					2083081	7440.00	8/22/2014 8:04			8/22/2014
<input type="checkbox"/>	4659624	A	AMC398868	782		155.00	2015;\$155	3106410	PAULINEB	1	<input type="checkbox"/>		A	ACCPT					2083081	7440.00	8/22/2014 8:04			8/22/2014
<input type="checkbox"/>	4659625	A	AMC398869	782		155.00	2015;\$155	3106410	PAULINEB	1	<input type="checkbox"/>		A	ACCPT					2083081	7440.00	8/22/2014 8:04			8/22/2014
<input type="checkbox"/>	4659626	A	AMC398870	782		155.00	2015;\$155	3106410	PAULINEB	1	<input type="checkbox"/>		A	ACCPT					2083081	7440.00	8/22/2014 8:04			8/22/2014
<input type="checkbox"/>	4659627	A	AMC398871	782		155.00	2015;\$155	3106410	PAULINEB	1	<input type="checkbox"/>		A	ACCPT					2083081	7440.00	8/22/2014 8:04			8/22/2014
<input type="checkbox"/>	4659628	A	AMC398872	782		155.00	2015;\$155	3106410	PAULINEB	1	<input type="checkbox"/>		A	ACCPT					2083081	7440.00	8/22/2014 8:04			8/22/2014
<input type="checkbox"/>	4659629	A	AMC398873	782		155.00	2015;\$155	3106410	PAULINEB	1	<input type="checkbox"/>		A	ACCPT					2083081	7440.00	8/22/2014 8:04			8/22/2014
<input type="checkbox"/>	4659630	A	AMC398874	782		155.00	2015;\$155	3106410	PAULINEB	1	<input type="checkbox"/>		A	ACCPT					2083081	7440.00	8/22/2014 8:04			8/22/2014
<input type="checkbox"/>	4659631	A	AMC398875	782		155.00	2015;\$155	3106410	PAULINEB	1	<input type="checkbox"/>		A	ACCPT					2083081	7440.00	8/22/2014 8:04			8/22/2014
<input type="checkbox"/>	4659632	A	AMC398876	782		155.00	2015;\$155	3106410	PAULINEB	1	<input type="checkbox"/>		A	ACCPT					2083081	7440.00	8/22/2014 8:04			8/22/2014
<input type="checkbox"/>	4659633	A	AMC398877	782		155.00	2015;\$155	3106410	PAULINEB	1	<input type="checkbox"/>		A	ACCPT					2083081	7440.00	8/22/2014 8:04			8/22/2014

CORN MAKELA & RUSSELL

9100 E. 42nd St.
Tucson, Arizona 85730
(520) 975-2187

~~294479~~

AMC 399337
AMC 399806
AMC 399846

AMC 368421
AMC 376435
AMC 391891
AMC 383482
AMC 382128
AMC 357903
AMC 360745
AMC 382328
AMC 398860

Date: 10 August 2013

To: Bureau of Land Management
Arizona State Office
One North Central Avenue, Suite 800
Phoenix, AZ 85004-4427

Subject: Maintenance Fee Payment for FY 2014 – AL, WAY, HILL, JUL, and ZIP Claims

Enclosed are checks and maintenance fee payment forms for the subject claims. A summary of these payments are shown in the table below.

# OF CLAIMS	CLAIM GROUP	CHECK TOTAL	CHECK NUMBER
7	AL	\$980.00	1012 CC
2	WAY	\$280.00	1013 1072
2	HILL	\$280.00	1014 1071
1	JUL	\$140.00	1015 1073
48	ZIP	\$6,720.00	1011 1074
TOTAL CLAIMS = 60		\$8,400.00	

Please return a date stamped copies of the forms as receipt of these payments.

Thank you,



Steve Corn
CM&R Managing Partner
stevencorn@aol.com

RECEIVED
BLM AZ REGIONAL OFFICE
PHOENIX, ARIZONA
2013 AUG 13 PM 3:16

ENTERED INTO COMPUTER

AUG 21 2013



MAINTENANCE FEE PAYMENT

Claimant Name: Steve Corn
 Address: 9100 E. 42nd St.
 City: Tucson State: AZ Zip: 85730
 Telephone: 520 975 2187
 E-mail address: stevencorn@aol.com
 Signature: [Signature]

Check here if this is a change of address.

BLM
Date
Stamp

RECEIVED
BLM
APR 13 2009

LINE NO.	AMC NUMBER	CLAIM/SITE NAME	COUNTY RECORDER DATA (if available)	TWP	RNG	SEC
1	368421	AL 8				
2	368422	AL 21				
3	376435	AL 22				
4	376436	AL 7				
5	391891	AL 41				
6	391892	AL 42				
7	391893	AL 51				
8						
9						
10						

List additional claims on Form MCF114.

No. of Claims: 60 x \$140 = \$8,400
 Check No: 1071, 1072, 1073, 1074 Init. [Signature]
 Receipt No.: _____
 For BLM Use Only

Bureau of Land Management
 Arizona State Office
 www.blm.gov/az/

Form: MCF112
 Revised July 2009

This form is available from the Arizona Department of Mines and Mineral Resources and may be reproduced.

AL CLAIMS
 1 of 1

MAINTENANCE FEE PAYMENT

Claimant Name: Steve Corn
 Address: 9100 E. 42nd St.
 City: Tucson State: AZ Zip: 85730
 Telephone: 520 975 2187
 E-mail address: stevencorn@aol.com
 Signature: Steve Corn

Check here if this is a change of address.

BLM
Date
Stamp

PHOENIX, ARIZONA

2009 APR 13 PM 3:11

RECEIVED
BLM AZ STATE OFFICE

LINE NO	AMC NUMBER	CLAIM/SITE NAME	COUNTY RECORDER DATA (if available)	TWP	RNG	SEC
1	383482	HILL 5				
2	383483	HILL 44				
3						
4						
5						
6						
7						
8						
9						
10						

List additional claims on Form MCF114.

Bureau of Land Management
 Arizona State Office
www.blm.gov/az/

No. of Claims: _____ x \$140 = _____
 Check No: _____ Init. _____
 Receipt No.: _____
 For BLM Use Only

Form: MCF112
 Revised July 2009

This form is available from the Arizona Department of Mines and Mineral Resources and may be reproduced.

HILL CLAIMS
 p. 1 of 1

MAINTENANCE FEE PAYMENT

Claimant Name: Steve Corn
 Address: 9100 E. 42nd St.
 City: Tucson State: AZ Zip: 85730
 Telephone: 520 975 2187
 E-mail address: steven.corn@aol.com
 Signature: Steve Corn

Check here if this is a change of address.

BLM
Date
Stamp

2009 AUG 13 PM 3:10
 PHOENIX, ARIZONA

RECEIVED
 BLM AZ

LINE NO.	AMC NUMBER	CLAIM/SITE NAME	COUNTY RECORDER DATA (if available)	TWP	RNG	SEC
1	382128	JUL 27				
2						
3						
4						
5						
6						
7						
8						
9						
10						

List additional claims on Form MCF114.

Bureau of Land Management
 Arizona State Office
www.blm.gov/az/

No. of Claims: _____ x \$140 = _____
 Check No: _____ Init. _____
 Receipt No.: _____
 For BLM Use Only

Form: MCF112
 Revised July 2009

This form is available from the Arizona Department of Mines and Mineral Resources and may be reproduced.

JUL CLAIM
 p. 1 of 1

MAINTENANCE FEE PAYMENT

Claimant Name: Steve Corn
 Address: 9100 E. 42nd St. #
 City: Tucson State: AZ Zip: 85730
 Telephone: 520 975 2187
 E-mail address: stevencorn@aol.com
 Signature: Steve Corn

BLM
 Date
 Stamp

PHOENIX, ARIZONA
 2010 AUG 12 PM 7:17

RECEIVED
 BLM AZ DISTRICT OFFICE

Check here if this is a change of address.

LINE NO.	CLAIM NUMBER	CLAIM/SITE NAME	COUNTY RECORDER DATA (if available)	TWP	RNG	SEC
1	357904	Way No. 7				
2	360745	Way No. 100				
3						
4						
5						
6						
7						
8						
9						
10						

List additional claims on Form MCF114.

Bureau of Land Management
 Arizona State Office
 www.blm.gov/az/

No. of Claims: _____ x \$140 = _____
 Check No: _____ Init. _____
 Receipt No.: _____
 For BLM Use Only

Form: MCF112
 Revised July 2009

This form is available from the Arizona Department of Mines and Mineral Resources and may be reproduced.

Way CLAIMS
 p. 1 of 1

MAINTENANCE FEE PAYMENT

Claimant Name: Steve Corn
 Address: 9100 E. 42nd St.
 City: Tucson State: AZ Zip: 85730
 Telephone: 520 975 2187
 E-mail address: stevencorn@aol.com
 Signature: Steve Corn

BLM
Date
Stamp

2009 AUG 13 PM 3:16
PHOENIX, ARIZONA

RECEIVED
BLM AZ PHOENIX OFFICE

Check here if this is a change of address.

LINE NO.	CLAIM NUMBER	CLAIM/SITE NAME	COUNTY RECORDER DATA (if available)	TWP	RNG	SEC
1	382328	ZIP 28				
2	382329	ZIP 36				
3	398860	ZIP 23				
4	1	24				
5	2	25				
6	3	26				
7	4	27				
8	5	28				
9	6	30				
10	398867	ZIP 31				

List additional claims on Form MCF114.

Bureau of Land Management
 Arizona State Office
www.blm.gov/az/

No. of Claims: _____ x \$140 = _____
 Check No: _____ Init. _____
 Receipt No.: _____
 For BLM Use Only

Form: MCF112
 Revised July 2009

This form is available from the Arizona Department of Mines and Mineral Resources and may be reproduced.

ZIP CLAIMS
 P. 1 of 3

SUPPLEMENTAL ATTACHMENT

May be used with the following forms for listing additional mining claims:

Check One.

- Affidavit of Performance of Annual Work
- Maintenance Fee Payment
- Notice of Intent to Hold Mining Claims
- Notice of Non-Liability for Labor and Materials Furnished

BLM
Date
Stamp

RECEIVED
BLM MINING OFFICE

LINE NO.	AMC NUMBER	CLAIM/SITE NAME	COUNTY RECORDER DATA (if available)	TWP	RNG	SEC
11	398868	ZIP 32				
12	69	33				
13	70	34				
14	71	35				
15	72	37				
16	73	38				
17	74	39				
18	75	40				
19	76	41				
20	398877	42				
21	399337	1				
22	38	2				
23	39	3				
24	40	4				
25	41	5				
26	42	6				
27	43	7				
28	44	8				
29	399345	ZIP 9				

Form MCF114
Revised June 2005

This form is available from the Arizona Department of Mines & Mineral Resources and may be reproduced.

ZIP CLAIMS
P. 2 of 3

SUPPLEMENTAL ATTACHMENT

May be used with the following forms for listing additional mining claims:

Check One.

- Affidavit of Performance of Annual Work
- Maintenance Fee Payment
- Notice of Intent to Hold Mining Claims
- Notice of Non-Liability for Labor and Materials Furnished

BLM
Date
Stamp

RECEIVED
BLM 7/13/06 OFFICE

LINE NO.	AMC NUMBER	CLAIM/SITE NAME	COUNTY RECORDER DATA (if available)	TWP	RNG	SEC
30	399346	ZIP 10				
31	}	11				
32		12				
33		13				
34		399350	14			
35	399806	15				
36	7 07	ZIP 16				
37	08	ZIP 43				
38	}	44				
39		10	45			
40		11	46			
41		12	47			
42	399813	ZIP 48				
43	399846	ZIP 55				
44	}	56				
45		48	57			
46		49	58			
47		50	59			
48	399851	ZIP 60				

Form MCF114
Revised June 2005

This form is available from the Arizona Department of Mines & Mineral Resources and may be reproduced.

ZIP CLAIMS
P. 3 of 3

United States Department of the Interior
Bureau of Land Management
 LANDS/RECREATION & PLANNING
 ONE N CENTRAL AVE
 PHOENIX, AZ 85004 -2203
 Phone: 602-417-9200

Receipt

No:

2854515

Transaction #: 2940298	
Date of Transaction: 08/13/2013	
CUSTOMER:	
STEVE CORN 9100 E 42ND ST TUCSON, AZ 85730-2112 US	

LINE #	QTY	DESCRIPTION	REMARKS	UNIT PRICE	TOTAL
1	1.00	LOCATABLE MINERALS / MINING CLAIMS-NOT NEW-UNADJUD, ONE AUTH NO. ONLY / MINING CLAIM MONEY RECEIVED CASES: AMC368421/\$8400.00	MAINT 2014/60	- n/a -	8400.00
TOTAL:					\$8,400.00

PAYMENT INFORMATION

NOTE: Items will appear on credit card statement as "Bureau of Land Mgmt CO".

1	AMOUNT:	980.00	POSTMARKED:	N/A
	TYPE:	CREDIT CARD	RECEIVED:	08/14/2013
	NAME:	CORN MAKELA RUSSELL 9100 E 42ND ST TUCSON AZ 85730-2112 US		
	CARD NO:	XXXXXXXXXXXX0757	AUTH CODE:	014411
	NAME ON CARD:	STEVE CORN		
	EXPIRES:	06/2015		
	SIGNATURE:			
2	AMOUNT:	280.00	POSTMARKED:	08/12/2013
	TYPE:	CHECK	RECEIVED:	08/13/2013
	CHECK NO:	1071		
	NAME:	CORN MAKELA RUSSELL 9100 E 42ND ST TUCSON AZ 85730-2112 US		
3	AMOUNT:	280.00	POSTMARKED:	08/12/2013
	TYPE:	CHECK	RECEIVED:	08/13/2013
	CHECK NO:	1072		
	NAME:	CORN MAKELA RUSSELL 9100 E 42ND ST TUCSON AZ 85730-2112 US		

4	AMOUNT:	1,000	POSTMARKED:	08/12/2013
	TYPE:	CHECK	RECEIVED:	08/13/2013
	CHECK NO:	1073		
	NAME:	CORN MAKELA RUSSELL 9100 E 42ND ST TUCSON AZ 85730-2112 US		
5	AMOUNT:	6720.00	POSTMARKED:	08/12/2013
	TYPE:	CHECK	RECEIVED:	08/13/2013
	CHECK NO:	1074		
	NAME:	CORN MAKELA RUSSELL 9100 E 42ND ST TUCSON AZ 85730-2112 US		

REMARKS				

This receipt was generated by the automated BLM Collections and Billing System and is a paper representation of a portion of the official electronic record contained therein.

AMC 382328
 AMC 398860
 AMC 399337
 AMC 399806
 AMC 399846

MAINTENANCE FEE PAYMENT

Claimant Name: Steve Corn
 Address: 9100 E. 42nd St.
 City: Tucson State: AZ Zip: 85730
 Telephone: 520 975 2187
 E-mail address: stevencorn@aol.com
 Signature: Steve Corn

RECEIVED
 BLM AZ STATE OFFICE
 2012 AUG -1 P 3:38
 PHOENIX, ARIZONA
 BLM
 Date
 Stamp

Check here if this is a change of address.

LINE NO.	AMC NUMBER	CLAIM/SITE NAME	COUNTY RECORDER DATA (If available)	TWP	RNG	SEC
1	382328	ZIP 28				
2	3823 29	ZIP 36				
3	398860	ZIP 23				
4	1	24				
5	2	25				
6	3	26				
7	4	27				
8	5	29				
9	6	30				
10	398867	ZIP 31				

List additional claims on Form MCF114.

Bureau of Land Management
 Arizona State Office
 www.blm.gov/az/

No. of Claims: 48 x \$140 = 6720.00
 Check No: 1011 Init. CAJ
 Receipt No.: 2605606
 For BLM Use Only

ENTERED INTO COMPUTER 8/21/2012 TS

Form: MCF112
 Revised July 2009

This form is available from the Arizona Department of Mines and Mineral Resources and may be reproduced.

~~ENTERED INTO COMPUTER~~

ZIP CLAIMS
 P. 1 of 3

SUPPLEMENTAL ATTACHMENT

May be used with the following forms for listing additional mining claims:

Check One.

- Affidavit of Performance of Annual Work
- Maintenance Fee Payment
- Notice of Intent to Hold Mining Claims
- Notice of Non-Liability for Labor and Materials Furnished

BLM
Date
Stamp

RECEIVED
BLM AZ STATE OFFICE
2012 AUG -1 P 3:38
PHOENIX, ARIZONA

LINE NO.	AMC NUMBER	CLAIM/SITE NAME	COUNTY RECORDER DATA (If available)	TWP	RNG	SEC
11	398868	ZIP 32				
12	69	33				
13	70	34				
14	71	35				
15	72	37				
16	73	38				
17	74	39				
18	75	40				
19	76	41				
20	398877	42				
21	399337	1				
22	38	2				
23	39	3				
24	40	4				
25	41	5				
26	42	6				
27	43	7				
28	44	8				
29	399345	ZIP 9				

Form MCF114
Revised June 2005

This form is available from the Arizona Department of Mines & Mineral Resources and may be reproduced.

ZIP CLAIMS
P. 2 of 3

SUPPLEMENTAL ATTACHMENT

May be used with the following forms for listing additional mining claims:

Check One.

- Affidavit of Performance of Annual Work
- Maintenance Fee Payment
- Notice of Intent to Hold Mining Claims
- Notice of Non-Liability for Labor and Materials Furnished

RECEIVED
BLM
Date
Stamp

2012 AUG - 1 P 3: 39
PHOENIX, ARIZONA
BLM ARIZONA STATE OFFICE

LINE NO.	AMC NUMBER	CLAIM/SITE NAME	COUNTY RECORDER DATA (If available)	TWP	RNG	SEC	
30	399346	ZIP 10					
31	}	11					
32		12					
33		13					
34		14					
35	399806	15					
36	} 07	ZIP 16					
37		08	ZIP 43				
38		09	44				
39		10	45				
40		11	46				
41		12	47				
42		399813	ZIP 48				
43		399846	ZIP 55				
44		} 47	56				
45			48	57			
46	49		58				
47	50		59				
48	399851		ZIP 60				

Form MCF114
Revised June 2005

This form is available from the Arizona Department of Mines & Mineral Resources and may be reproduced.

ZIP CLAIMS
P. 3 of 3

United States Department of the Interior
Bureau of Land Management
 LANDS/RECREATION & PLANNING
 ONE N CENTRAL AVE
 PHOENIX, AZ 85004 -2203
 Phone: 602-417-9200

Receipt

No: 2625606

Transaction #: 2706014	
Date of Transaction: 08/08/2012	
CUSTOMER:	
STEVE CORN 9100 E 42ND ST TUCSON, AZ 85730-2112 US	

LINE #	QTY	DESCRIPTION	REMARKS	UNIT PRICE	TOTAL
1	1.00	LOCATABLE MINERALS / MINING CLAIMS-NOT NEW-UNADJUD, ONE AUTH NO. ONLY / MINING CLAIM MONEY RECEIVED CASES: AMC382328/\$6720.00	MAINT FEE PYMNT (48) 2013	- n/a -	6720.00
TOTAL:					\$6,720.00

PAYMENT INFORMATION					
1	AMOUNT:	6720.00	POSTMARKED:	08/06/2012	
	TYPE:	CHECK	RECEIVED:	08/08/2012	
	CHECK NO:	1011			
	NAME:	CORN MAKELA AND RUSSELL 9100 E 42ND ST TUCSON AZ 85730-2112 US			

REMARKS

This receipt was generated by the automated BLM Collections and Billing System and is a paper representation of a portion of the official electronic record contained therein.

CORN MAKELA & RUSSELL

9100 E. 42nd St.
Tucson, Arizona 85730
(520) 975-2187

Date: 4 August 2012

To: Bureau of Land Management
Arizona State Office
One North Central Avenue, Suite 800
Phoenix, AZ 85004-4427

Subject: Maintenance Fee Payment for FY 2013 – AL, WAY, HILL, JUL, and ZIP Claims

Enclosed are checks and maintenance fee payment forms for the subject claims. A summary of these payments are shown in the table below.

# OF CLAIMS	CLAIM GROUP	CHECK TOTAL	CHECK NUMBER
7	AL	\$980.00	1012
2	WAY	\$280.00	1013
2	HILL	\$280.00	1014
1	JUL	\$140.00	1015
48	ZIP	\$6,720.00	1011
TOTAL CLAIMS = 60		\$8,400.00	

Please return a date stamped copies of the forms as receipt of these payments.

Thank you,

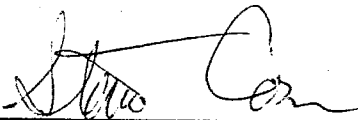

Steve Corn
CM&R Managing Partner
stevencorn@aol.com

RECEIVED
BLM AZ STATE OFFICE
2012 AUG - 7 P 3: 38
PHOENIX, ARIZONA

AMC 399337

AMC 399806

AMC 399846

MAINTENANCE FEE PAYMENT

Claimant Name: Brian Corn

Address: 8425 Desert Steppes Dr.

City: Tucson State: AZ Zip: 85710

Telephone: (520) 298-1770

E-mail address: cornrainb@gmail.com

Signature: Brian Corn

Check here if this is a change of address.

RECEIVED
 BLM AZ STATE OFFICE
 2011 JUN 15 A 7:42
 PHOENIX, ARIZONA
 BLM
 Date
 Stamp

LINE NO.	AMC NUMBER	CLAIM/SITE NAME	COUNTY RECORDER DATA (If available)	TWP	RNG	SEC
✓ 1	399346	ZIP 10		4S	13E	28
✓ 2	399347	ZIP 11		4S	13E	28
✓ 3	399348	ZIP 12		4S	13E	28
✓ 4	399349	ZIP 13		4S	13E	28
✓ 5	399350	ZIP 14		4S	13E	28
✓ 6	399806	ZIP 15		4S	13E	28
✓ 7	399807	ZIP 16		4S	13E	28
✓ 8	399808	ZIP 43		4S	13E	28
✓ 9	399809	ZIP 44		4S	13E	28
✓ 10	399810	ZIP 45		4S	13E	28

List additional claims on Form MCF114.

Bureau of Land Management
Arizona State Office
www.az.blm.gov

No. of Claims: 19 x \$140 = 2,660
 Check No: 158 Init. YMC
 Receipt No.: 2363706
 For BLM Use Only

Form: MCF112
Revised July 200.

This form is available from the Arizona Department of Mines and Mineral Resources and may be reproduced.

pg 1 of 2

SUPPLEMENTAL ATTACHMENT

May be used with the following forms for listing additional mining claims:

Check One.

- Affidavit of Performance of Annual Work
- Maintenance Fee Payment
- Notice of Intent to Hold Mining Claims
- Notice of Non-Liability for Labor and Materials Furnished

RECEIVED
 BLM AZ STATE OFFICE
 2011 JUN 15 A 7:42
 PHOENIX, ARIZONA
 BLM
 Date
 Stamp

LINE NO.	AMC NUMBER	CLAIM/SITE NAME	COUNTY RECORDER DATA (if available)	TWP	RNG	SEC
✓ 11	399811	ZIP 46		4S	13E	28
✓ 12	399812	ZIP 47		4S	13E	28
✓ 13	399813	ZIP 48		4S	13E	28
✓ 14	399846	ZIP 55		4S	13E	21
✓ 15	399847	ZIP 56		4S	13E	21
✓ 16	399848	ZIP 57		4S	13E	21
✓ 17	399849	ZIP 58		4S	13E	21
✓ 18	399850	ZIP 59		4S	13E	21
✓ 19	399851	ZIP 60		4S	13E	21

Form MCF114
 Revised June 2005

Bureau of Land Management
One North Central Ave.
Phoenix, AZ 85004

June, 2011

CERTIFIED MAIL
Article No.

Attached is a check for \$ 2660⁰⁰ For the mining claim maintenance fees paid in lieu of Assessment Work for the 2012 Assessment year on the ZIP Mining Claims 10 → 16, and 43 → 48 and 55 → 60 in the Riverside Mining District, Pinal County, Arizona.

CLAIM NAME	BLM SERIAL No.
ZIP 10 → ZIP 14	AMC 399346 → AMC 399350
ZIP 15	AMC 399806
ZIP 16	AMC 399807
ZIP 43 → ZIP 48	AMC 399808 → AMC 399813
ZIP 55 → ZIP 60	AMC 399846 → AMC 399851

Maintenance Fee of \$ 2660⁰⁰ is for the 2012 Assessment Year beginning September 1, 2011

Owner :

Brian Corn
8425 Desert Steppes Drive
Tucson, AZ 85710

Please return a date stamped copy of this letter to the address above as a receipt.

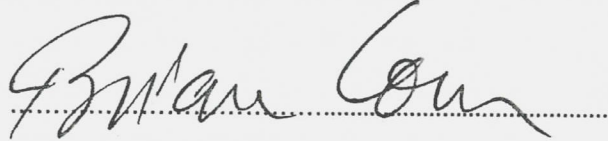

Brian Corn

RECEIVED
BLM AZ STATE OFFICE
2011 JUN 15 A 7:42
PHOENIX, ARIZONA

United States Department of the Interior
 Bureau of Land Management
 LANDS/RECREATION & PLANNING
 ONE N CENTRAL AVE
 PHOENIX, AZ 85004 -2203
 Phone: 602-417-9200

Receipt

No:

2363706

Transaction #: 2438390	
Date of Transaction: 06/16/2011	
CUSTOMER:	
BRIAN CORN 8425 E DESERT STEPPES DR TUCSON, AZ 85710-4207 US	

LINE #	QTY	DESCRIPTION	REMARKS	UNIT PRICE	TOTAL
1	1.00	LOCATABLE MINERALS / MINING CLAIMS-NOT NEW-UNADJUD, ONE AUTH NO. ONLY / MINING CLAIM MONEY RECEIVED CASES: AMC399346/\$2660.00	MAINT 2012/19	- n/a -	2660.00
TOTAL:					\$2,660.00

PAYMENT INFORMATION					
1	AMOUNT:	2660.00	POSTMARKED:	06/10/2011	
	TYPE:	CHECK	RECEIVED:	06/15/2011	
	CHECK NO:	158			
	NAME:	CORN, STEVE NEIL 9100 E 42ND ST TUCSON AZ 85730 US			

REMARKS

This receipt was generated by the automated BLM Collections and Billing System and is a paper representation of a portion of the official electronic record contained therein.

B CORN
8425 Desert Steppes
Tucson AZ 85710

PHOENIX, ARIZONA
JUN 14 2011

PLACE STICKER AT TOP OF ENVELOPE TO THE RIGHT
OF THE RETURN ADDRESS, FOLD AT DOTTED LINE

CERTIFIED MAIL™

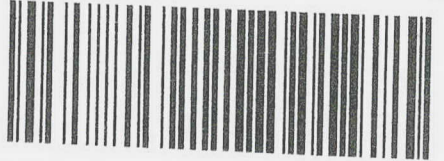

7011 0470 0000 2356 2523

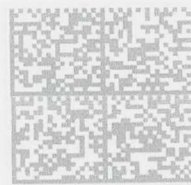

045J83098189
neopost
\$5.590
06/10/2011
Mailed From 85710
US POSTAGE

Bureau of Land Management
One North Central Ave,
Phoenix, AZ
85004

SENDER: COMPLETE THIS SECTION

- Complete items 1, 2, and 3. Also complete item 4 if Restricted Delivery is desired.
- Print your name and address on the reverse so that we can return the card to you.
- Attach this card to the back of the mailpiece, or on the front if space permits.

1. Article Addressed to:
Bureau of Land
Mgmt.
One N. Central Ave
Phoenix AZ
85004

2. Article Number
(Transfer from service label)

7011 0470 0000 2356 2523

PS Form 3811, February 2004

Domestic Return Receipt

COMPLETE THIS SECTION ON DELIVERY

A. Signature

X

- Agent
- Addressee

B. Received by (Printed Name)

C. Date of Delivery

D. Is delivery address different from item 1? Yes
If YES, enter delivery address below: No

3. Service Type

- Certified Mail
- Registered
- Insured Mail
- Express Mail
- Return Receipt for Merchandise
- C.O.D.

4. Restricted Delivery? (Extra Fee) Yes

102595-02-M-1540

Amc 399806

399846

SEPT. 17, 2010

Bureau of Land Management
One North Central Ave.
Phoenix, AZ 85004

CERTIFIED MAIL
Article No.

Attached is a check for \$ 140.00 For the intention to hold mining claims fee on the ZIP 15&16 and the ZIP 43,44,45,46,47,48 and the ZIP 55,56,57,58,59&60 Mining Claims, on the Riverside Mining District of Pinal County, Arizona.

CLAIM NAME	BLM SERIAL No.
ZIP 15	AMC 399806
ZIP 16	AMC 399807
ZIP 43	AMC 399808
ZIP 44	AMC 399809
ZIP 45	AMC 399810
ZIP 46	AMC 399811
ZIP 47	AMC 399812
ZIP 48	AMC 399813
ZIP 55	AMC 399846
ZIP 56	AMC 399847
ZIP 57	AMC 399848
ZIP 58	AMC 399849
ZIP 59	AMC 399850
ZIP 60	AMC 399851

Owner :

Brian Corn
8425 Desert Steppes Drive
Tucson, AZ 85710

Please return a date stamped copy of this letter to the address above as a receipt.



Brian Corn

ENTERED INTO COMPUTER

NOV 03 2010 PB

RECEIVED
BLM AZ STATE OFFICE
2010 SEP 21 A 8:28
PHOENIX, ARIZONA

United States Department of the Interior
 Bureau of Land Management
 LANDS/RECREATION & PLANNING
 ONE N CENTRAL AVE
 PHOENIX, AZ 85004 -2203
 Phone:

Receipt

No: 2221936

Transaction #: 2292190		ENTERED INTO COMPUTER	
Date of Transaction: 10/07/2010			
		CUSTOMER: NOV 13 2010 NOV 03 2010	
BRIAN F CORN 8425 E DESERT STEPPES DR TUCSON, AZ 85710-4207 US		PB	

LINE #	QTY	DESCRIPTION	REMARKS	UNIT PRICE	TOTAL
1	1.00	LOCATABLE MINERALS / MINING CLAIMS-NOT NEW-UNADJUD, ONE AUTH NO. ONLY / MINING CLAIM MONEY RECEIVED CASES: AMC399806/\$140.00	NOI-14	- n/a -	140.00
TOTAL:					\$140.00

PAYMENT INFORMATION			
1	AMOUNT:	140.00	POSTMARKED: N/A
	TYPE:	CHECK	RECEIVED: 09/27/2010
	CHECK NO:	1290	
	NAME:	CORN, BRIAN F 8425 E DESERT STEPPES DR TUCSON AZ 85710-4207 US	

REMARKS

This receipt was generated by the automated BLM Collections and Billing System and is a paper representation of a portion of the official electronic record contained therein.

NOTICE OF INTENTION TO HOLD MINING CLAIMS/SITES

When Recorded Return Document to:

BRIAN CORN
8425 DESERT STEPPES DR.
TUCSON, AZ. 85710

BLM
 Date
 Stamp

RECEIVED
 BLM AZ STATE OFFICE
 2010 SEP 27 A 8:29
 PHOENIX, ARIZONA

Check here if this is a change of address.

Telephone: (520) 298-1770

E-mail Address _____

I (We) intend to hold the claims(s) and/or site(s) listed below for the calendar year 20____, and I (We) have filed or will file a Notice of Intent to Hold in the county where the claim (s) is located.

Reason for filing a Notice of Intent to Hold instead of an assessment work filing (check one):

- Maintenance fee was paid to maintain claim(s) during this assessment year.
- Mill or tunnel sites.
- Claim(s) was located during the current assessment year.
- BLM has deferred assessment work (attach copy of decision granting deferment, or pending petition for deferment including date petition was filed.)

Line No.	AMC NUMBER	CLAIM/SITE NAME	COUNTY RECORDER DATA (If available)	TWP	RNG	SEC
1	399806	ZIP 15		4S	13E	28
2	399807	ZIP 16		4S	13E	28
3	399808	ZIP 43		4S	13E	28
4	399809	ZIP 44		4S	13E	27&28
5	399810	ZIP 45		4S	13E	28
6	399811	ZIP 46		4S	13E	27&28
7	399812	ZIP 47		4S	13E	28
8	399813	ZIP 48		4S	13E	27&28
9	399846	ZIP 55		4S	13E	21
10	399847	ZIP 56		4S	13E	21

NOTICE OF INTENTION TO HOLD MINING CLAIMS/SITES

When Recorded Return Document to:

BRIAN CORN
8425 DESERT STEPPES DR.
TUCSON, AZ. 85710

RECEIVED
 BLM AZ STATE OFFICE
 PHOENIX, ARIZONA
 2010 SEP 21 A 8:29
 BLM
 Date
 Stamp

Check here if this is a change of address.
 Telephone: (520) 298-1770
 E-mail Address _____

I (We) intend to hold the claims(s) and/or site(s) listed below for the calendar year 20____, and I (We) have filed or will file a Notice of Intent to Hold in the county where the claim (s) is located.

Reason for filing a Notice of Intent to Hold instead of an assessment work filing (check one):

- Maintenance fee was paid to maintain claim(s) during this assessment year.
- Mill or tunnel sites.
- Claim(s) was located during the current assessment year.
- BLM has deferred assessment work (attach copy of decision granting deferment, or pending petition for deferment including date petition was filed.)

Line No.	AMC NUMBER	CLAIM/SITE NAME	COUNTY RECORDER DATA (If available)	TWP	RNG	SEC
1	399848	ZIP 57		4S	13E	21
2	399849	ZIP 58		4S	13E	21
3	399850	ZIP 59		4S	13E	21
4	399851	ZIP 60		4S	13E	21
5						
6						
7						
8						
9						
10						

Page 2 of 2

NOTICE OF INTENTION TO HOLD MINING CLAIMS/SITES
page 2

RECEIVED
BLM AZ STATE OFFICE
2010 SEP 27 A 8:29
PHOENIX, ARIZONA
BLM
Date
Stamp

1. State of Arizona, County of _____

2. I (Name) BRIAN CORN

3. Reside at (Address) 8425 DESERT STEPPES

City TUCSON County PIMA State AZ Zip 85710

being duly sworn, depose and say that I am a citizen of the United States, more than eighteen years of age, that all of the facts set forth in this notice, subject to the provisions and penalties of 18 U.S.C. 1001 pertaining to the filing of false, fictitious, or fraudulent statements with the United States, are true and correct according to the best of my knowledge, information and belief.

4. Owner's name and address (if not shown in Items 1-3 above). _____

5. Dated: Sept 21 Signature: Brian Corn
2010

Bureau of Land Management
Arizona State Office
www.az.blm.gov

No. of Claims: 14 x \$10 = 140
Check No: _____ Init. SKS
Receipt No.: 2221936
For BLM Use Only

Amc 383482
 360745
 357903
 382328
 398860

382128
 399337
 376435
 368421
 391891
 399806
 399846

MAINTENANCE FEE PAYMENT

Claimant Name: Brian Corn
 Address: 8425 Desert Steppes Dr.
 City: Tucson State: AZ Zip: 85710
 Telephone: (520) 298-1770
 E-mail address: cornrainb@gmail.com
 Signature: Brian Corn

Check here if this is a change of address.

RECEIVED
 BLM AZ STATE OFFICE
 2010 JUL 14 A 8:10
 PHOENIX, ARIZONA
 BLM
 Date
 Stamp

LINE NO.	AMC NUMBER	CLAIM/SITE NAME	COUNTY RECORDER DATA (If available)	TWP	RNG	SEC
1	383482 ✓	HILL 5	2007-066461	5S	13E	12
2	383483	HILL 44	2007-066462	5S	13E	12
3						
4						
5						
6						
7						
8						
9						
10						

List additional claims on Form MCF114.

Bureau of Land Management
 Arizona State Office
www.az.blm.gov

No. of Claims: 2 x \$140 = 280.00
 Check No: _____ Init. SPJ
 Receipt No.: 2170617
 For BLM Use Only

Form: MCF112
 Revised July 2005

This form is available from the Arizona Department of Mines and Mineral Resources and may be reproduced.

ENTERED INTO COMPUTER
 JUL 20 2010
 PB

AMC 383482

July 12 2010

Bureau of Land Management
One North Central Ave.
Phoenix, AZ 85004

CERTIFIED MAIL
Article No.

Attached is a check for \$ 280.00 For the mining claim maintenance fees paid in lieu of Assessment Work for the 2011 Assessment year on the HILL 5 & HILL 44 Mining Claims, Ripsey Mining District, Pinal County, Arizona.

CLAIM NAME	BLM SERIAL No.
HILL 5	AMC 383482
HILL 44	AMC 383483

Maintenance Fee of \$ 280.00 is for the 2011 Assessment Year beginning September 1, 2010 .

Owner :

Brian Corn
8425 Desert Steppes Drive
Tucson, AZ 85710

Please return a date stamped copy of this letter to the address above as a receipt.

Brian Corn

Brian Corn

7.12.2010

ENTERED INTO COMPUTER

JUL 20 2010 PB

RECEIVED
BLM AZ STATE OFFICE
2010 JUL 14 A 8:10
PHOENIX, ARIZONA

Bureau of Land Management
One North Central Ave.
Phoenix, AZ 85004

July, 12 2010

360745
357903

CERTIFIED MAIL
Article No.

Attached is a check for \$ 280.00 For the mining claim maintenance fees paid in lieu of Assessment Work for the 2011 Assessment year on the WAY No. 7 & WAY No. 100 Mining Claims, Ellsworth Mining District, La Paz County, Arizona.

CLAIM NAME	BLM SERIAL No.
WAY No. 7	AMC 360745
WAY No. 100	AMC 357904

Maintenance Fee of \$ 280.00 is for the 2011 Assessment Year beginning September 1, 2010.

Owner :

Brian Corn
8425 Desert Steppes Drive
Tucson, AZ 85710

Please return a date stamped copy of this letter to the address above as a receipt.

Brian Corn

Brian Corn

7-12-2010

ENTERED INTO COMPUTER
JUL 20 2010 *FB*

RECEIVED
BLM AZ STATE OFFICE
2010 JUL 14 A 8:09
PHOENIX, ARIZONA

MAINTENANCE FEE PAYMENT

Claimant Name: Brian Corn
 Address: 8425 Desert Steppes Dr.
 City: Tucson State: AZ Zip: 85710
 Telephone: (520) 298-1770
 E-mail address: cornrainb@gmail.com
 Signature: *Brian Corn*
 Check here if this is a change of address.

RECEIVED
 BLM AZ STATE OFFICE
 2010 JUL 14 A 8:09
 PHOENIX, ARIZONA
 BLM
 Date
 Stamp

LINE NO.	AMC NUMBER	CLAIM/SITE NAME	COUNTY RECORDER DATA (If available)	TWP	RNG	SEC
1	357904	WAY No. 7	2003 NO. 02424	6 N.	15W.	SE24
2	360745 ✓	Way No. 100	2004 No. 01856	6 N.	15W.	NE25
3						
4						
5						
6						
7						
8						
9						
10						

List additional claims on Form MCF114.

Bureau of Land Management
Arizona State Office
www.az.blm.gov

No. of Claims: 2 x \$140 = 280.00
 Check No: _____ Init. *SPZ*
 Receipt No.: _____
For BLM Use Only

Form: MCF112
 Revised July 2005

Bureau of Land Management
One North Central Ave.
Phoenix, AZ 85004

July, 2010

CERTIFIED MAIL
Article No.

382328

398860

399337

Attached is a check for \$ 4060.00 For the mining claim maintenance fees paid in lieu of Assessment Work for the 2011 Assessment year on the ZIP Mining Claims 1 through 9 and 23 through 36, Riverside Mining District, Pinal County, Arizona.

CLAIM NAMES	BLM SERIAL Nos.
ZIP 28	AMC 382328
ZIP 36	AMC 382329
ZIP 23 → ZIP 42	AMC 398860 → AMC 398877
ZIP 1 → ZIP 9	AMC 399337 → AMC 399345

...Maintenance Fee of \$ 4060.00 is for the 2011 Assessment Year beginning September 1, 2010 ..

Owner :

Brian Corn
8425 Desert Steppes Drive
Tucson, AZ 85710

Please return a date stamped copy of this letter to the address above as a receipt.

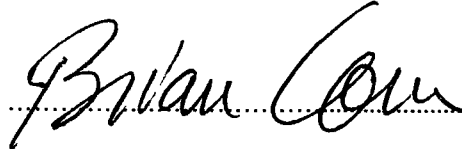

Brian Corn

ENTERED INTO COMPUTER
JUL 20 2010
FB

PHOENIX, ARIZONA

2010 JUL 14 A 8:08

RECEIVED
BLM AZ STATE OFFICE

MAINTENANCE FEE PAYMENT

Claimant Name: Brian Corn
 Address: 8425 Desert Steppes Dr.
 City: Tucson State: AZ Zip: 85710
 Telephone: (520) 298-1770
 E-mail address: cornrainb@gmail.com
 Signature: Brian Corn
 Check here if this is a change of address.

RECEIVED
 BLM AZ STATE OFFICE
 2010 JUL 14 A 8:08
 PHOENIX, ARIZONA
 BLM
 Date
 Stamp

LINE NO.	AMC NUMBER	CLAIM/SITE NAME	COUNTY RECORDER DATA (If available)	TWP	RNG	SEC
1	382328 ✓	ZIP 28	2007-049901	4S	13E	21
2	382329	ZIP 36	2007-049902	4S	13E	28
3	398860 ✓	ZIP 23		4S	13E	21
4	398861	ZIP 24		4S	13E	21
5	398862	ZIP 25		4S	13E	21
6	398863	ZIP 26		4S	13E	21
7	398864	ZIP 27		4S	13E	21
8	398865	ZIP 29		4S	13E	21
9	398866	ZIP 30		4S	13E	21
10	398867	ZIP 31		4S	13E	21

List additional claims on Form MCF114.

Bureau of Land Management
 Arizona State Office
www.az.blm.gov

No. of Claims: 29 x \$140 = 4060.00
 Check No: _____ Init. SPJ
 Receipt No.: _____
 For BLM Use Only

Form: MCF112
 Revised July 2005

SUPPLEMENTAL ATTACHMENT

May be used with the following forms for listing additional mining claims:

Check One.

- Affidavit of Performance of Annual Work
- Maintenance Fee Payment
- Notice of Intent to Hold Mining Claims
- Notice of Non-Liability for Labor and Materials Furnished

BLM
Date
Stamp

PHOENIX, ARIZONA

2010 JUL 14
8:08 AM

RECEIVED
BLM AZ STATE OFFICE

LINE NO.	AMC NUMBER	CLAIM/SITE NAME	COUNTY RECORDER DATA (if available)	TW	RNG	SEC
11	398868	ZIP 32		4S	13E	21
12	398869	ZIP 33		4S	13E	21
13	398870	ZIP 34		4S	13E	21
14	398871	ZIP 35		4S	13E	21
15	398872	ZIP 37		4S	13E	28
16	398873	ZIP 38		4S	13E	28
17	398874	ZIP 39		4S	13E	28
18	398875	ZIP 40		4S	13E	28
19	398876	ZIP 41		4S	13E	28
20	398877	ZIP 42		4S	13E	28
21	399337	ZIP 1		4S	13E	21
22	399338	ZIP 2		4S	13E	21
23	399339	ZIP 3		4S	13E	21
24	399340	ZIP 4		4S	13E	21
25	399341	ZIP 5		4S	13E	28
26	399342	ZIP 6		4S	13E	28
27	399343	ZIP 7		4S	13E	28
28	399344	ZIP 8		4S	13E	28
29	399345	ZIP 9		4S	13E	28

Form MCF114
Revised June 2005

Bureau of Land Management
One North Central Ave.
Phoenix, AZ 85004

July 12, 2010

382128

CERTIFIED MAIL
Article No.

Attached is a check for \$ 140.00 For the mining claim maintenance fees paid in lieu of Assessment Work for the 2011 Assessment year on the JUL 27 Mining Claim, Plomosa Mining District, La Paz County, Arizona.

CLAIM NAME

BLM SERIAL No.

JUL 27

AMC 382128

Maintenance Fee of \$ 140.00 is for the 2011 Assessment Year beginning September 1, 2010 .

Owner :

Brian Corn
8425 Desert Steppes Drive
Tucson, AZ 85710

Please return a date stamped copy of this letter to the address above as a receipt.

.....

Brian Corn

7.12.2010

ENTERED INTO COMPUTER
JUL 20 2010 RB

RECEIVED
BLM AZ STATE OFFICE
2010 JUL 14 A 8:05
PHOENIX, ARIZONA

MAINTENANCE FEE PAYMENT

Claimant Name: Brian Corn
 Address: 8425 Desert Steppes Dr.
 City: Tucson State: AZ Zip: 85710
 Telephone: (520) 298-1770
 E-mail address: cornrainb@gmail.com
 Signature: *Brian Corn*

Check here if this is a change of address.

RECEIVED
 BLM AZ STATE OFFICE
 2010 JUL 14 A 8:06
 PHOENIX, ARIZONA
 BLM
 Date
 Stamp

LINE NO.	AMC NUMBER	CLAIM/SITE NAME	COUNTY RECORDER DATA (If available)	TWP	RNG	SEC
1	382128 ✓	JUL 27	2007-02839	5N	17W	15
2						
3						
4						
5						
6						
7						
8						
9						
10						

List additional claims on Form MCF114.

Bureau of Land Management
 Arizona State Office
www.az.blm.gov

No. of Claims: 1 x \$140 = 140.00
 Check No: _____ Init. SPB
 Receipt No.: _____
 For BLM Use Only

Form: MCF112
 Revised July 2005

Bureau of Land Management
One North Central Ave.
Phoenix, AZ 85004

July 12 2010

376435

368421

CERTIFIED MAIL
Article No.

391891

Attached is a check for \$ 980.00 For the mining claim maintenance fees paid in lieu of Assessment Work for the 2011 Assessment year on the AL 7, 8, 21, 41, 42 & 51 Mining Claims, Harshaw Mining District, Santa Cruz County, Arizona.

CLAIM NAME	BLM SERIAL No.
AL 7	AMC 376436
AL 8	AMC 368421
AL 21	AMC 368422
AL 22	AMC 376435
AL 41	AMC 391891
AL 42	AMC 391892
AL 51	AMC 391893

Maintenance Fee of \$ 980.00 is for the 2011 Assessment Year beginning September 1, 2010.

Owner :

Brian Corn
8425 Desert Steppes Drive
Tucson, AZ 85710

Please return a date stamped copy of this letter to the address above as a receipt.

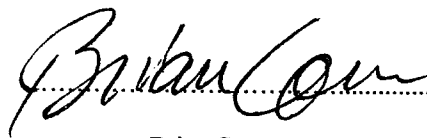

Brian Corn

7.12.2010

PHOENIX, ARIZONA

2010 JUL 14 A 8:06

RECEIVED
BLM AZ STATE OFFICE

ENTERED INTO COMPUTER
JUL 20 2010 PB

MAINTENANCE FEE PAYMENT

Claimant Name: Brian Corn
 Address: 8425 Desert Steppes Dr.
 City: Tucson State: AZ Zip: 85710
 Telephone: (520) 298-1770
 E-mail address: cornrainb@gmail.com
 Signature: *Brian Corn*
 Check here if this is a change of address.

RECEIVED
 BLM AZ STATE OFFICE
 PHOENIX, ARIZONA
 2010 JUL 14 A 8:07
 BLM
 Date
 Stamp

LINE NO.	AMC NUMBER	CLAIM/SITE NAME	COUNTY RECORDER DATA (If available)	TWP	RNG	SEC
1	376436	AL 7	2006-15475	22S	16E	30
2	368421 ✓	AL 8	2005-14980	22S	16E	29
3	368422	AL 21	2005-14981	22S	16E	29
4	376435 ✓	AL 22	2006-15474	22S	16E	29
5	391891 ✓	AL 41	2008-04603	22S	16E	20
6	391892	AL 42	2008-04602	22S	16E	20
7	391893	AL 51	2008-04604	22S	16E	20
8						
9						
10						

List additional claims on Form MCF114.

Bureau of Land Management
 Arizona State Office
www.az.blm.gov

No. of Claims: 7 x \$140 = 980
 Check No: _____ Init. SPB
 Receipt No.: _____
 For BLM Use Only

Form: MCF112
 Revised July 2005

Bureau of Land Management
One North Central Ave.
Phoenix, AZ 85004

July 12 2010
399337
399806
CERTIFIED MAIL 399846
Article No.

Attached is a check for \$ 2,660.00 For the mining claim maintenance fees paid in lieu of Assessment Work for the 2011 Assessment year on the ZIP Mining Claims 10 → 16, and 43 → 48 and 55 → 60 in the Riverside Mining District, Pinal County, Arizona.

CLAIM NAME	BLM SERIAL No.
ZIP 10 → ZIP 14	AMC 399346 → AMC 399350
ZIP 15	AMC 399806
ZIP 16	AMC 399807
ZIP 43 → ZIP 48	AMC 399808 → AMC 399813
ZIP 55 → ZIP 60	AMC 399846 → AMC 399851

Maintenance Fee of \$ 2,660.00 is for the 2011 Assessment Year beginning September 1, 2010

Owner : Brian Corn
8425 Desert Steppes Drive
Tucson, AZ 85710

Please return a date stamped copy of this letter to the address above as a receipt.

Brian Corn
Brian Corn

7.12.2010

RECEIVED
BLM AZ STATE OFFICE
2010 JUL 14 A 8:04
PHOENIX, ARIZONA

ENTERED INTO COMPUTER
JUL 20 2010 RB

MAINTENANCE FEE PAYMENT

Claimant Name: Brian Corn
 Address: 8425 Desert Steppes Dr.
 City: Tucson State: AZ Zip: 85710
 Telephone: (520) 298-1770
 E-mail address: cornrainb@gmail.com
 Signature: Brian Corn

Check here if this is a change of address.

RECEIVED
 BLM AZ STATE OFFICE
 200 JUL 14 A 8:04
 PHOENIX, ARIZONA
 BLM
 Date
 Stamp

LINE NO.	AMC NUMBER	CLAIM/SITE NAME	COUNTY RECORDER DATA (If available)	TWP	RNG	SEC
1	399346	ZIP 10		4S	13E	28
2	399347	ZIP 11		4S	13E	28
3	399348	ZIP 12		4S	13E	28
4	399349	ZIP 13		4S	13E	28
5	399350	ZIP 14		4S	13E	28
6	399806✓	ZIP 15		4S	13E	28
7	399807	ZIP 16		4S	13E	28
8	399808	ZIP 43		4S	13E	28
9	399809	ZIP 44		4S	13E	28
10	399810	ZIP 45		4S	13E	28

List additional claims on Form MCF114.

No. of Claims: _____ x \$140 = 21400
 Check No: _____ Init. SPG
 Receipt No.: _____
 For BLM Use Only

Bureau of Land Management
 Arizona State Office
www.az.blm.gov

Form: MCF112
 Revised July 200.

This form is available from the Arizona Department of Mines and Mineral Resources and may be reproduced.

SUPPLEMENTAL ATTACHMENT

May be used with the following forms for listing additional mining claims:

Check One.

- Affidavit of Performance of Annual Work
- Maintenance Fee Payment
- Notice of Intent to Hold Mining Claims
- Notice of Non-Liability for Labor and Materials Furnished

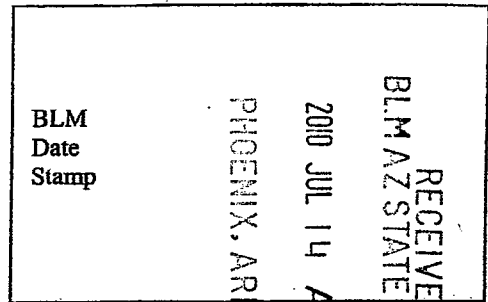

LINE NO.	AMC NUMBER	CLAIM/SITE NAME	COUNTY RECORDER DATA (if available)	TWP	RNG	SEC
11	399811	ZIP 46		4S	13E	28
12	399812	ZIP 47		4S	13E	28
13	399813	ZIP 48		4S	13E	28
14	399846	ZIP 55		4S	13E	21
15	399847	ZIP 56		4S	13E	21
16	399848	ZIP 57		4S	13E	21
17	399849	ZIP 58		4S	13E	21
18	399850	ZIP 59		4S	13E	21
19	399851	ZIP 60		4S	13E	21

Form MCF114
Revised June 2005

United States Department of the Interior
Bureau of Land Management
 LANDS/RECREATION & PLANNING
 ONE N CENTRAL AVE
 PHOENIX, AZ 85004 -2203
 Phone:

Receipt

No: 2170617

Transaction #: 2240065
 Date of Transaction: 07/14/2010

ENTERED INTO COMPUTER

CUSTOMER:	BRIAN CORN 8425 E DESERT STEPPES DR TUCSON, AZ 85710-4207 US	JUL 20 2010 <i>JB</i>
-----------	--	-----------------------

LINE #	QTY	DESCRIPTION	REMARKS	UNIT PRICE	TOTAL
1	1.00	LOCATABLE MINERALS / MINING CLAIMS-NOT NEW-UNADJUD, ONE AUTH NO. ONLY / MINING CLAIM MONEY RECEIVED CASES: AMC383482/\$8400.00	MAINT-60	- n/a -	8400.00
TOTAL:					\$8,400.00

PAYMENT INFORMATION					
1	AMOUNT:	980.00 ✓	POSTMARKED:	07/12/2010	
	TYPE:	CHECK	RECEIVED:	07/14/2010	
	CHECK NO:	1028			
	NAME:	CORN, BRIAN 8425 E DESERT STEPPES DR TUCSON AZ 85710-4207 US			
2	AMOUNT:	280.00 ✓	POSTMARKED:	07/12/2010	
	TYPE:	CHECK	RECEIVED:	07/14/2010	
	CHECK NO:	1029			
	NAME:	CORN, BRIAN 8425 E DESERT STEPPES DR TUCSON AZ 85710-4207 US			
3	AMOUNT:	140.00 ✓	POSTMARKED:	07/12/2010	
	TYPE:	CHECK	RECEIVED:	07/14/2010	
	CHECK NO:	1030			
	NAME:	CORN, BRIAN 8425 E DESERT STEPPES DR TUCSON AZ 85710-4207 US			
4	AMOUNT:	280.00 ✓	POSTMARKED:	07/12/2010	
	TYPE:	CHECK	RECEIVED:	07/14/2010	
	CHECK NO:	1031			
	NAME:	CORN, BRIAN 8425 E DESERT STEPPES DR TUCSON AZ 85710-4207 US			

	NAME:	CORN, BRIAN 8425 E DESERT STEPPES DR TUCSON AZ 85710-4207 US	
5	AMOUNT:	4060.00 ✓	POSTMARKED: 07/12/2010
	TYPE:	CHECK	RECEIVED: 07/14/2010
	CHECK NO:	1032	
	NAME:	CORN, BRIAN 8425 E DESERT STEPPES DR TUCSON AZ 85710-4207 US	
6	AMOUNT:	2660.00 ✓	POSTMARKED: 07/12/2010
	TYPE:	CHECK	RECEIVED: 07/14/2010
	CHECK NO:	1033	
	NAME:	CORN, BRIAN 8425 E DESERT STEPPES DR TUCSON AZ 85710-4207 US	

REMARKS

This receipt was generated by the automated BLM Collections and Billing System and is a paper representation of a portion of the official electronic record contained therein.

LR2000 Production

Case Recordation

View

Mining Claims

View/Update

Mass Owner

Mass Action

Mass Remarks

Status

View

LLD / Land

View LLD

Customer Name

New

View/Update

Transaction Rpts

Mass Upd Report

MC CBS Export

CBS Import Rpt

Data Scan

Case Scan

Administration

My Permissions

Decode Tables

LR2000 Reports

CMR Reports

Switch Screen

Function Keys

Alt-< Back

Alt-> Forward

Alt-F2 Switch

Alt-F4 Close

Backspace Back

Message:

60 ROWS RETRIEVED

CBS Export Results Report

Include Resolved Records

Record Status

Search Criteria

- Error Records (E/M/I) Enter export Date (mm/dd/yyyy) ALL
- Accepted Records (A/W) Serial Number match (optional)
- "On Hold" Records (H) Receipt Nr (optional) 2170617
- All Records (for s/n or receipt nr) Export Nr (exclusive)
- Exported, No Results From CBS LR2000 User (defaults to login) ALL
- New (not yet exported)

Query

Reset

Responsible Area (Errors Only)

- User (U,X)
- Programmer (P,X)
- All (U,P,X)

User Guide

Resend?	Export Nr	A/D	Serial Nr	Mult	Code	\$ Amount	Remarks	Receipt Nr	LR2000 User	#Msg	Resolved?	OK	Stat	Area	CBS Msg	Stat2	Area	Msg 2	CBS 392 ID	392 \$ Amt	Action Update Date	Resend	Resend Orig	Export Date
<input type="checkbox"/>	2660481	A	AMC383482	682		140.00	2011	2170617	PAULINEB										1497480	8400.00	7/20/2010 13:04			
<input type="checkbox"/>	2660482	A	AMC383483	682		140.00	2011	2170617	PAULINEB										1497480	8400.00	7/20/2010 13:04			
<input type="checkbox"/>	2660484	A	AMC360745	682		140.00	2011	2170617	PAULINEB										1497480	8400.00	7/20/2010 13:04			
<input type="checkbox"/>	2660485	A	AMC357904	682		140.00	2011	2170617	PAULINEB										1497480	8400.00	7/20/2010 13:04			
<input type="checkbox"/>	2660486	A	AMC382328	682		140.00	2011	2170617	PAULINEB										1497480	8400.00	7/20/2010 13:04			
<input type="checkbox"/>	2660487	A	AMC382329	682		140.00	2011	2170617	PAULINEB										1497480	8400.00	7/20/2010 13:05			
<input type="checkbox"/>	2660488	A	AMC398860	682		140.00	2011	2170617	PAULINEB										1497480	8400.00	7/20/2010 13:05			
<input type="checkbox"/>	2660489	A	AMC398861	682		140.00	2011	2170617	PAULINEB										1497480	8400.00	7/20/2010 13:06			
<input type="checkbox"/>	2660490	A	AMC398862	682		140.00	2011	2170617	PAULINEB										1497480	8400.00	7/20/2010 13:06			
<input type="checkbox"/>	2660491	A	AMC398863	682		140.00	2011	2170617	PAULINEB										1497480	8400.00	7/20/2010 13:06			
<input type="checkbox"/>	2660492	A	AMC398864	682		140.00	2011	2170617	PAULINEB										1497480	8400.00	7/20/2010 13:06			
<input type="checkbox"/>	2660493	A	AMC398865	682		140.00	2011	2170617	PAULINEB										1497480	8400.00	7/20/2010 13:06			
<input type="checkbox"/>	2660494	A	AMC398866	682		140.00	2011	2170617	PAULINEB										1497480	8400.00	7/20/2010 13:06			
<input type="checkbox"/>	2660495	A	AMC398867	682		140.00	2011	2170617	PAULINEB										1497480	8400.00	7/20/2010 13:06			
<input type="checkbox"/>	2660496	A	AMC398868	682		140.00	2011	2170617	PAULINEB										1497480	8400.00	7/20/2010 13:06			
<input type="checkbox"/>	2660497	A	AMC398869	682		140.00	2011	2170617	PAULINEB										1497480	8400.00	7/20/2010 13:06			
<input type="checkbox"/>	2660498	A	AMC398870	682		140.00	2011	2170617	PAULINEB										1497480	8400.00	7/20/2010 13:06			
<input type="checkbox"/>	2660499	A	AMC398871	682		140.00	2011	2170617	PAULINEB										1497480	8400.00	7/20/2010 13:06			
<input type="checkbox"/>	2660500	A	AMC398872	682		140.00	2011	2170617	PAULINEB										1497480	8400.00	7/20/2010 13:06			
<input type="checkbox"/>	2660501	A	AMC398873	682		140.00	2011	2170617	PAULINEB										1497480	8400.00	7/20/2010 13:06			

NOTICE!!

These documents have been scanned!

Do not place un-scanned documents beneath this notice!

Do not remove this notice from this file!

GPO Jacket No. 560-102
Print Order 61540
Rise Business Services, LLC
Job=AZ15 5/20/2019



Box Number= AZ15067



Claim Begin-End: AMC399846-AMC399851

6 Location Notices-Amendments and Supporting Documents



AZ15067-8

AMC399755-AMC400384

MINING CLAIM STATUS REPORT

DATA ENTERED _____

MTP Checked by _____

GEO Checked by _____

LEAD SERIAL NUMBER AMC 399840 thru AMC 399851

OF CLAIMS & TYPE

- # 6 LODE
- # _____ PLACER
- # _____ ASSOCIATION PLACER
- # _____ MILL SITE
- # _____ TUNNEL SITE

CHARGES

Location Fee @ \$34 = \$ 204.00
 Processing Fee @ \$15 = \$ 90.00
 Maintenance Fee @ \$140 = \$ 840.00
 Overage (+) \$ _____
 Shortage (-) \$ _____
 Other Fees \$ _____
TOTAL \$ 1134.00

ARE THERE ENOUGH LOCATORS?

Yes () No () _____

DOCUMENTS RECEIVED VIA -

Over-the-Counter () Mail ()

TIMELY FILED?

Yes () No ()

LEGAL DESCRIPTION - T 45 R 13E SEC 21
 T _____ R _____ SEC _____
 T _____ R _____ SEC _____
 T _____ R _____ SEC _____

BLM () FOREST SERVICE () _____ SUBJ TO PL 359: Yes () No ()

WILDERNESS AREA: No () Yes () _____

SPLIT ESTATE - N/A () SX () PX () SRHA () OTHER () Surface Pvt, Fed Mins

Proper Notice Filed if Located on SHRA Lands? N/A () Yes () No ()

RECONVEYED MINERALS ON BLM LANDS REQUIRE OPENING ORDERS FROM 1944 TO 1993 -

Open to Entry on: _____ N/A ()

COMMENTS/STATUS - VOID () PARTIALLY VOID () PVT MINERALS () WITHDRAWN LANDS ()

OTHER () Patent under Taylor Grazing Act

Claimant acknowledges that portions of the following claims(s) site(s) may be void or voidable.

Printed Name of Claimant _____ Signature of Claimant _____



***** FINAL ADJUDICATION *****

DATE 8/27/2010 INITIALS [Signature]

AMC 399846

March 11, 2010

Bureau of Land Management
Suite 800
One North Central
Phoenix, AZ 85004

Please record the ZIP 55 - 60 lode Mining Claims as described below and shown on the enclosed copies of the Location Certificates and Maps.

<u>Claim Names</u>	ZIP 55, 56, 57, 58, 59, 60
<u>Locator & Owner</u>	Brian F. Corn & Russell M. Corn 8425 E. Desert Steppes Dr. Tucson, AZ 85710
<u>Type of Claim</u>	Lode Claim
<u>Date Located</u>	January 16, 2010
<u>Legal Description</u>	Section 21, T. 4 S. R. E. Pinal County, Arizona

RECEIVED
 BLM AZ STATE OFFICE
 2010 MAR 15 7:51
 PINAL COUNTY ARIZONA

Enclosed is my check for \$1,134 for the recording fees. Please return the recording documentation and file numbers to me at the address below.

Thank you,

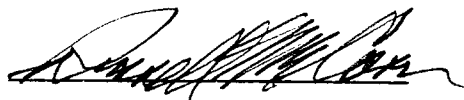

Russell M. Corn
8425 E. Desert Steppes Dr.
Tucson, AZ 85710

410 399816

Return to:
Russell M. Corn
8425 Desert Steppes Dr.
Tucson, AZ 85710

LOCATION NOTICE FOR LODE MINING CLAIM

NOTICE IS HEREBY GIVEN that the ZIP 55

mining claim has been located by
Brian F. Corn
Russell M. Corn whose current mailing

address is 8425 Desert Steppes Dr.
Tucson, AZ 85710 Ph (520) 298-1770

RECEIVED
BLM AZ STATE OFFICE
2010 MAR 15 A 7:57
PHOENIX, ARIZONA
BLM
Date
Stamp

The general course of this claim is East to West and it is situated in
Pinal
County, Arizona.

This claim is 1500 feet in length and 600 feet in width. This claim runs from the
location monument on which this location notice is posted approximately 1475 feet in a West
direction to the West end line and 25 feet in a East direction to the East end line.
This claim is marked by four monuments, one at each corner of the claim.

The location monument on which this notice is posted is situated within Section 21, Township
4 S., Range 13 E., Gila Salt River Base and Meridian, Arizona. This claim encompasses
portions of the following legal subdivision(s) if located by legal subdivision or the following quarter section (s),
section (s), Township (s) and Range (s) SW $\frac{1}{4}$ of Section 21,
T. 4 S., R. 13 E., Gila Salt River Base and Meridian, Arizona.

The locality of this claim with reference to some natural object or permanent monument and additional
information (if any) concerning its locality are as follows: The NW corner of this claim
is located approximately 2,540 ft North 0° East from the
monumented SW corner of section 21, T. 4 S., R. 13 E.

DATED AND POSTED on the ground this 16th day of January, 2010.

LOCATOR (s) *Russell M. Corn*

Form MCF102
Revised July 2005

MFC 399890

MINING CLAIM MAP

Lode (X) Placer ()

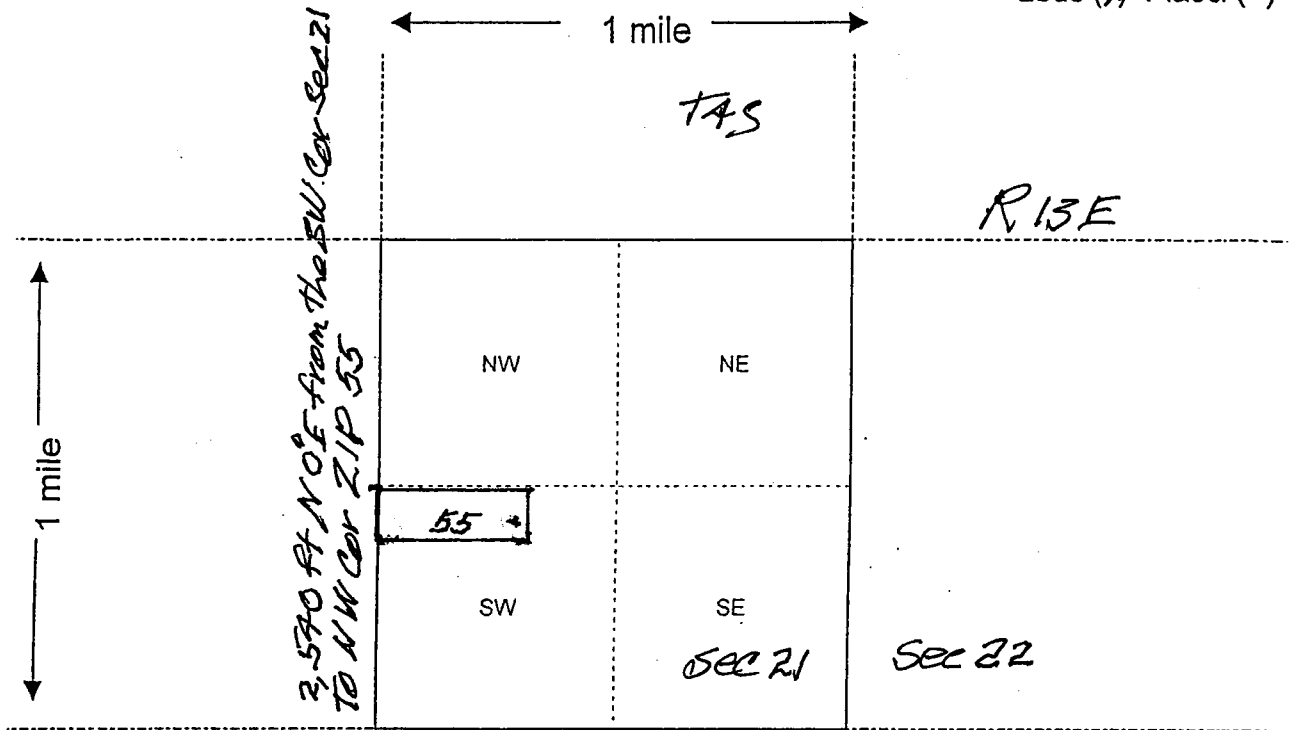

Claim boundaries are aligned N-S and E-W.
Discovery Monument is 1475 feet from the West end and
25 feet from the East end of the claim

Scale : 1" = 2000 feet



1. The above map depicts the ZIP 55 mining claim, which is located in Section (s)
21, Township 4 S., Range 13 E., Gila and Salt River Base and Meridian,
Pinal County, Arizona.

2. The type of corner and location monuments used are as follows: _____
2 x 2 wood posts marked by aluminum tags

3. The bearings and distances in degrees and feet between claim corners are as depicted on the map.

Form MCF100a
Revised July 2005

Return to:
Russell M. Corn
8425 Desert Steppes Dr.
Tucson, AZ 85710

LOCATION NOTICE FOR LODE MINING CLAIM

NOTICE IS HEREBY GIVEN that the ZIP 56

mining claim has been located by
Brian F. Corn
Russell M. Corn whose current mailing

address is 8425 Desert Steppes Dr.

Tucson, AZ 85710 Ph (520) 298-1770

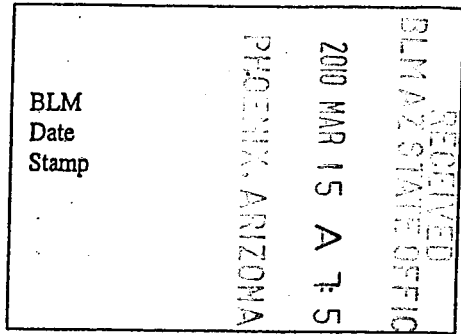

The general course of this claim is East to West and it is situated in
Pinal
County, Arizona.

This claim is 1500 feet in length and 600 feet in width. This claim runs from the
location monument on which this location notice is posted approximately 1475 feet in a East
direction to the East end line and 25 feet in a West direction to the West end line.
This claim is marked by four monuments, one at each corner of the claim.

The location monument on which this notice is posted is situated within Section 21, Township
4 S., Range 13 E., Gila Salt River Base and Meridian, Arizona. This claim encompasses
portions of the following legal subdivision(s) if located by legal subdivision or the following quarter section (s),
section (s), Township (s) and Range (s) SE¹/₄ and SW¹/₄ of Section 21,
T. 4 S., R. 13 E., Gila Salt River Base and Meridian, Arizona.

The locality of this claim with reference to some natural object or permanent monument and additional
information (if any) concerning its locality are as follows: The NW corner of this claim
is located approximately 2,900 ft North 33° East from the
monumented SW corner of Section 21, T. 4 S., R. 13 E.

DATED AND POSTED on the ground this 16th day of January, 2010.

LOCATOR (s) Russell M. Corn

Form MCF102
Revised July 2005

This form is available from the Arizona Department of Mines & Mineral Resources and may be reproduced.

MFC 399847

MINING CLAIM MAP

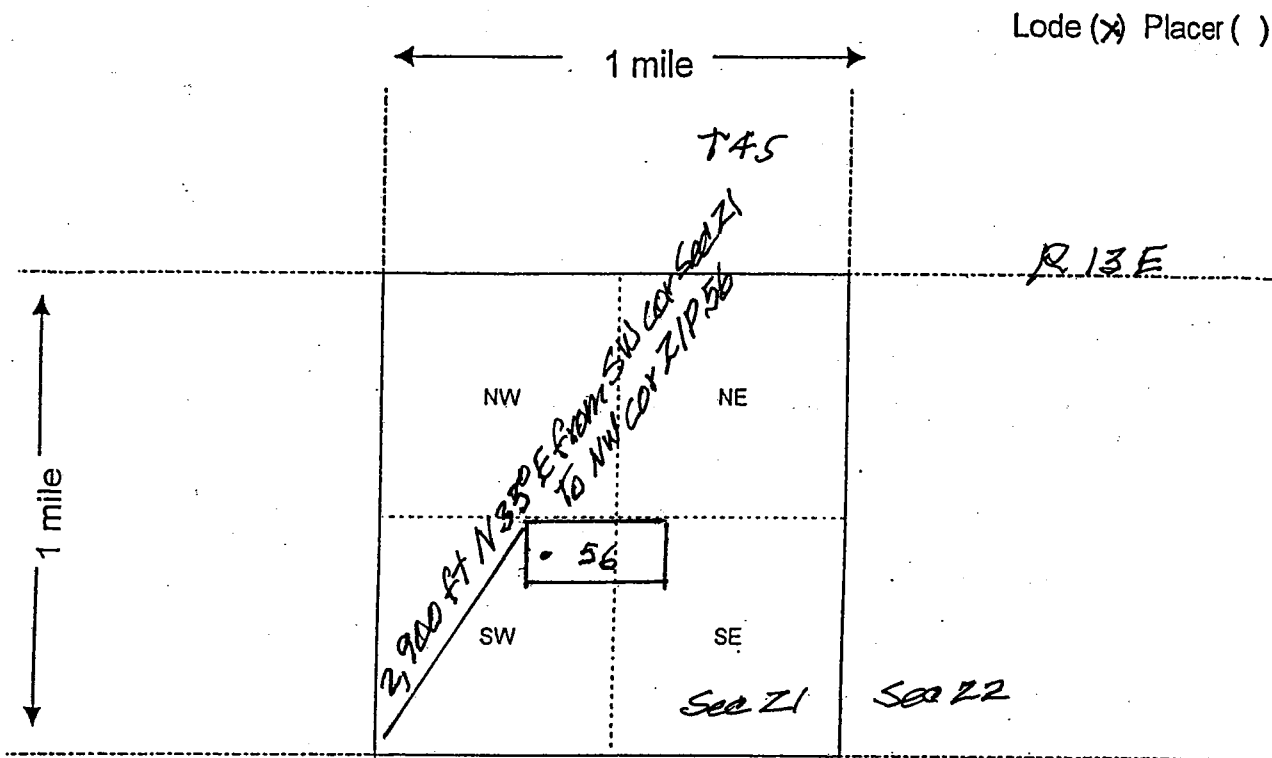

Claim boundaries are aligned N-S and E-W.
 Discovery Monument is 25 feet from the West end and
 1475 feet from the East end of the claim

Scale: 1" = 2000 feet



1. The above map depicts the ZIP 56 mining claim, which is located in Section (s) 21, Township 4 S., Range 13 E., Gila and Salt River Base and Meridian, Pinal County, Arizona.
2. The type of corner and location monuments used are as follows: 2 x 2 wood posts marked by aluminum tags
3. The bearings and distances in degrees and feet between claim corners are as depicted on the map.

Form MCF100a
 Revised July 2005

This form is available from the Arizona Department of Mines & Mineral Resources and may be reproduced.

Return to:
Russell M. Corn
8425 Desert Steppes Dr.
Tucson, AZ 85710

LOCATION NOTICE FOR LODE MINING CLAIM

NOTICE IS HEREBY GIVEN that the ZIP 57

mining claim has been located by
Brian F. Corn
Russell M. Corn whose current mailing
address is 8425 Desert Steppes Dr.

Tucson, AZ 85710 Ph (520) 298-1770

RECEIVED
FLM/MZ STATE OFFICE
2010 MAR 15 A 7:51
PHOENIX, ARIZONA
BLM
Date
Stamp

The general course of this claim is East to West and it is situated in
Pinal
County, Arizona.

This claim is 1500 feet in length and 600 feet in width. This claim runs from the
location monument on which this location notice is posted approximately 1475 feet in a West
direction to the West end line and 25 feet in a East direction to the East end line.
This claim is marked by four monuments, one at each corner of the claim.

The location monument on which this notice is posted is situated within Section 21, Township
4 S., Range 13 E., Gila Salt River Base and Meridian, Arizona. This claim encompasses
portions of the following legal subdivision(s) if located by legal subdivision or the following quarter section (s),
section (s), Township (s) and Range (s) SW $\frac{1}{4}$ of Section 21

T. 4 S., R. 13 E., Gila Salt River Base and Meridian, Arizona.

The locality of this claim with reference to some natural object or permanent monument and additional
information (if any) concerning its locality are as follows: The NW corner of this claim

is located approximately 200 ft North of East from the
monumented SW corner of Section 21, T. 4 S., R. 13 E.

DATED AND POSTED on the ground this 16th day of January, 2010.

LOCATOR (s) Russell M. Corn

Form MCF102
Revised July 2005

AMC 399848

MINING CLAIM MAP

Lode (X) Placer ()

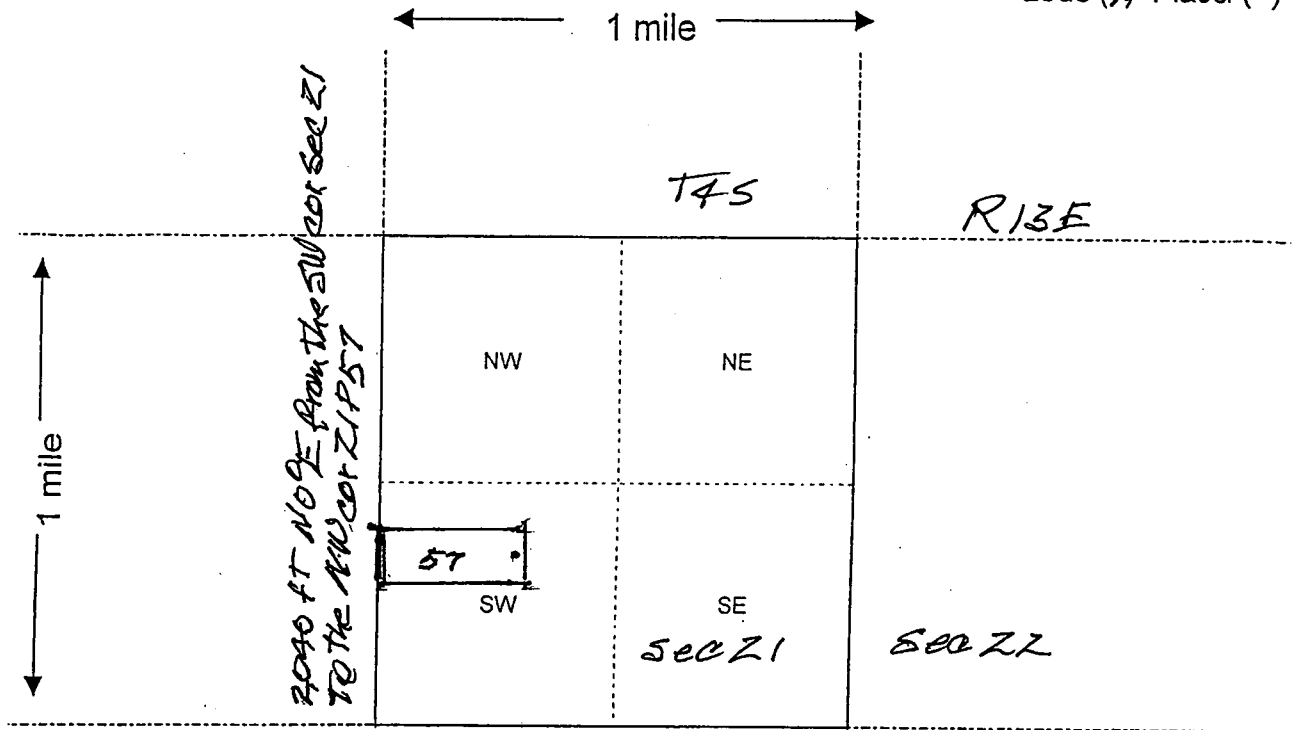

Claim boundaries are aligned N-S and E-W.
Discovery Monument is 1475 feet from the West end and
25 feet from the East end of the claim

Scale : 1" = 2000 feet



1. The above map depicts the ZIP 57 mining claim, which is located in Section (s)
21, Township 4 S., Range 13 E., Gila and Salt River Base and Meridian,
Pinal County, Arizona.

2. The type of corner and location monuments used are as follows: _____
2 x 2 wood posts marked by aluminum tags

3. The bearings and distances in degrees and feet between claim corners are as depicted on the map.

Form MCF100a
Revised July 2005

This form is available from the Arizona Department of Mines & Mineral Resources and may be reproduced.

Return to:
Russell M. Corn
8425 Desert Steppes Dr.
Tucson, AZ 85710

LOCATION NOTICE FOR LODE MINING CLAIM

NOTICE IS HEREBY GIVEN that the ZIP 58

mining claim has been located by
Brian F. Corn
Russell M. Corn whose current mailing

address is 8425 Desert Steppes Dr.

Tucson, AZ 85710 Ph (520) 298-1770

BLM Date Stamp	RECEIVED BLM STATE OFFICE 200 MAR 15 A 7:58 PHOENIX, ARIZONA
----------------------	---

The general course of this claim is East to West and it is situated in
Pinal
County, Arizona.

This claim is 1500 feet in length and 600 feet in width. This claim runs from the
location monument on which this location notice is posted approximately 1475 feet in a East
direction to the East end line and 25 feet in a West direction to the West end line.
This claim is marked by four monuments, one at each corner of the claim.

The location monument on which this notice is posted is situated within Section 21, Township
4 S., Range 13 E., Gila Salt River Base and Meridian, Arizona. This claim encompasses
portions of the following legal subdivision(s) if located by legal subdivision or the following quarter section (s),
section (s), Township (s) and Range (s) SE $\frac{1}{4}$ and SW $\frac{1}{4}$ of Section 21,
T. 4 S., R. 13 E., Gila Salt River Base and Meridian, Arizona.

The locality of this claim with reference to some natural object or permanent monument and additional
information (if any) concerning its locality are as follows: The NW corner of this claim
is located approximately 2,550 ft North 3.5° East from the
monumented SW corner of section 21, T. 4 S., R. 13 E.

DATED AND POSTED on the ground this 16th day of January, 2010.

LOCATOR (s) 

Form MCF102
Revised July 2005

AMC 399849

MINING CLAIM MAP

Lode (X) Placer ()

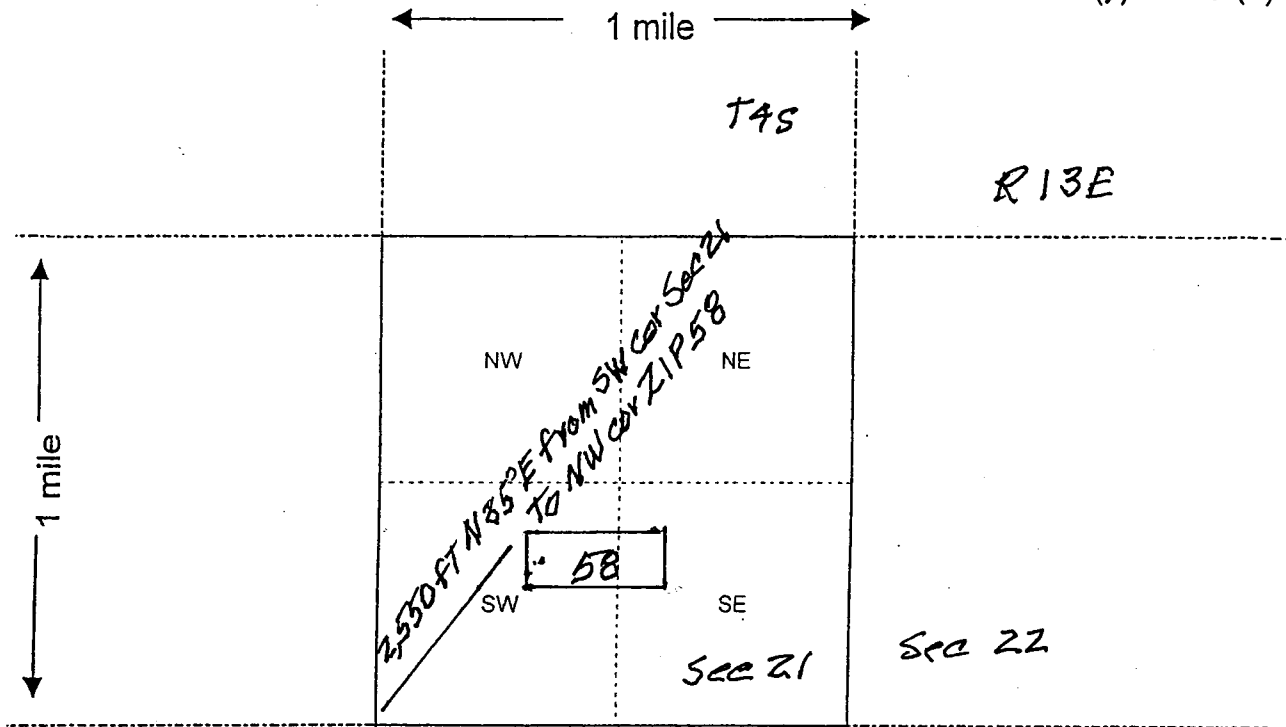

Claim boundaries are aligned N-S and E-W.
 Discovery Monument is 25 feet from the West end and
 1475 feet from the East end of the claim

Scale : 1" = 2000 feet



- The above map depicts the ZIP 58 mining claim, which is located in Section (s) 21, Township 4 S., Range 13 E., Gila and Salt River Base and Meridian, Pinal County, Arizona.
- The type of corner and location monuments used are as follows: 2 x 2 wood posts marked by aluminum tags
- The bearings and distances in degrees and feet between claim corners are as depicted on the map.

Form MCF100a
 Revised July 2005

Return to:
Russell M. Corn
8425 Desert Steppes Dr.
Tucson, AZ 85710

LOCATION NOTICE FOR LODE MINING CLAIM

NOTICE IS HEREBY GIVEN that the ZIP 59

mining claim has been located by
Brian F. Corn
Russell M. Corn whose current mailing

address is 8425 Desert Steppes Dr.

Tucson, AZ 85710 Ph (520) 298-1770

BLM
Date
Stamp

RECEIVED
BLM AZ STATE OFFICE
2010 MAR 15 A 7:58
PHOENIX, ARIZONA

The general course of this claim is East to West and it is situated in
Pinal
County, Arizona.

This claim is 1500 feet in length and 600 feet in width. This claim runs from the
location monument on which this location notice is posted approximately 1475 feet in a West
direction to the West end line and 25 feet in a East direction to the East end line.
This claim is marked by four monuments, one at each corner of the claim.

The location monument on which this notice is posted is situated within Section 21, Township
4 S., Range 13 E., Gila Salt River Base and Meridian, Arizona. This claim encompasses
portions of the following legal subdivision(s) if located by legal subdivision or the following quarter section (s),
section (s), Township (s) and Range (s) SW $\frac{1}{4}$ of Section 21,
T. 4 S., R. 13 E., Gila Salt River Base and Meridian, Arizona.

The locality of this claim with reference to some natural object or permanent monument and additional
information (if any) concerning its locality are as follows: The NW corner of this claim
is located approximately 1440 ft North 0° East from the
monumented SW corner of Section 21, T. 4 S., R. 13 E.

DATED AND POSTED on the ground this 16th day of January, 2010.

LOCATOR (s) Russell M. Corn

Form MCF102
Revised July 2005

AMC 399850

MINING CLAIM MAP

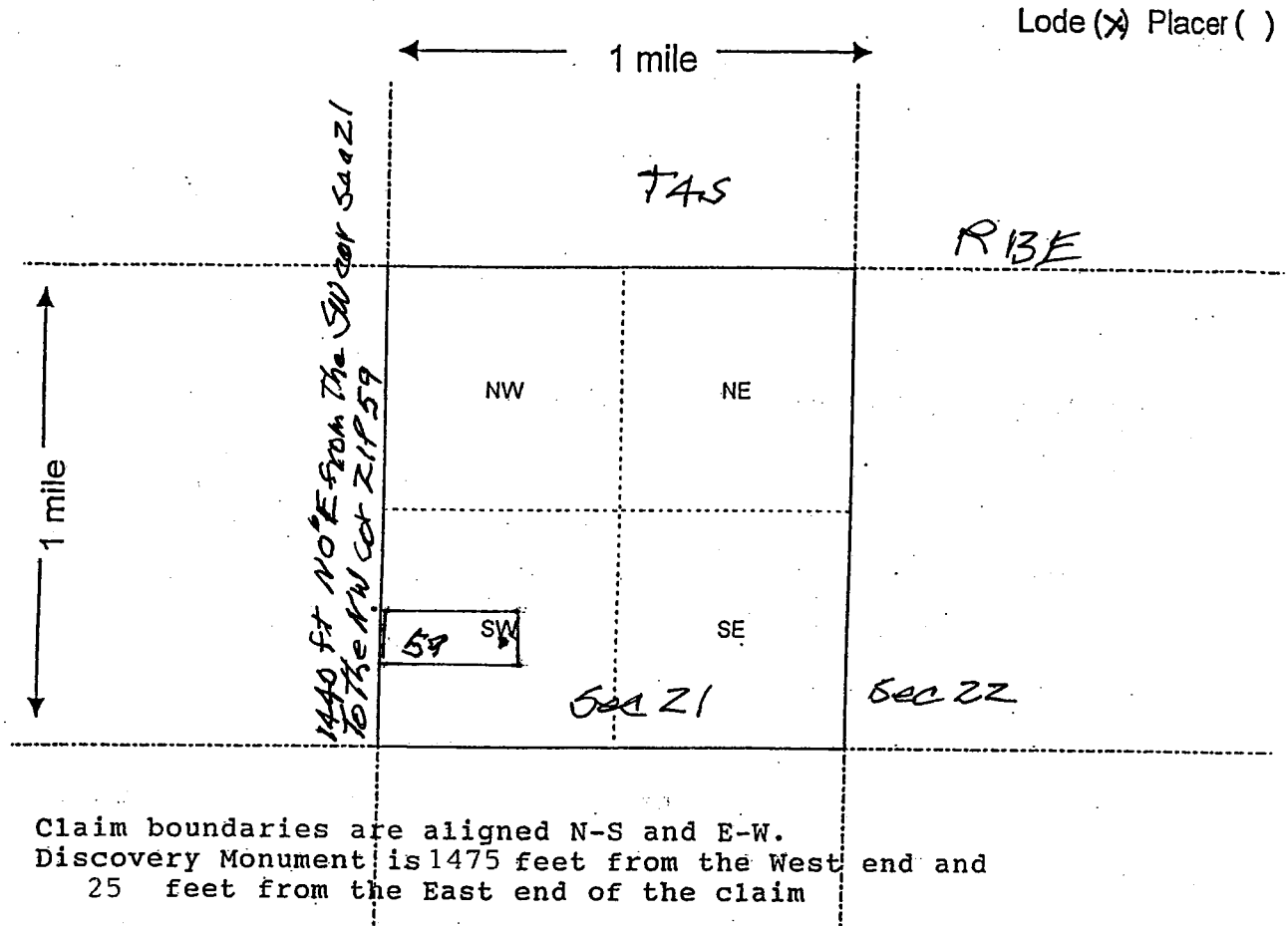

Claim boundaries are aligned N-S and E-W.
 Discovery Monument is 1475 feet from the West end and
 25 feet from the East end of the claim

Scale : 1" = 2000 feet



1. The above map depicts the ZIP 59 mining claim, which is located in Section (s)
21, Township 4 S., Range 13 E., Gila and Salt River Base and Meridian,
Pinal County, Arizona.

2. The type of corner and location monuments used are as follows: _____
2 x 2 wood posts marked by aluminum tags

3. The bearings and distances in degrees and feet between claim corners are as depicted on the map.

Form MCF100a
 Revised July 2005

This form is available from the Arizona Department of Mines & Mineral Resources and may be reproduced.

Return to:
Russell M. Corn
8425 Desert Steppes Dr.
Tucson, AZ 85710

LOCATION NOTICE FOR LODE MINING CLAIM

NOTICE IS HEREBY GIVEN that the ZIP 60

mining claim has been located by
Brian F. Corn
Russell M. Corn whose current mailing

address is 8425 Desert Steppes Dr.

Tucson, AZ 85710 Ph (520) 298-1770

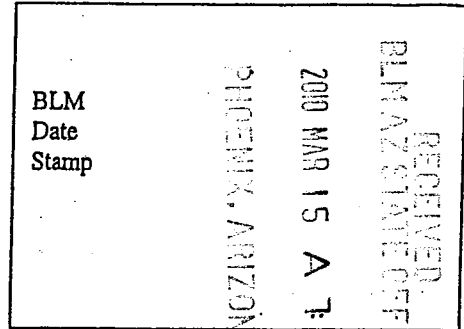

The general course of this claim is East to West and it is situated in
Pinal
County, Arizona.

This claim is 1500 feet in length and 600 feet in width. This claim runs from the
location monument on which this location notice is posted approximately 1475 feet in a East
direction to the East end line and 25 feet in a West direction to the West end line.
This claim is marked by four monuments, one at each corner of the claim.

The location monument on which this notice is posted is situated within Section 21, Township
4 S., Range 13 E., Gila Salt River Base and Meridian, Arizona. This claim encompasses
portions of the following legal subdivision(s) if located by legal subdivision or the following quarter section (s),
section (s), Township (s) and Range (s) SE $\frac{1}{4}$ and SW $\frac{1}{4}$ of Section 21,
T. 4 S., R. 13 E., Gila Salt River Base and Meridian, Arizona.

The locality of this claim with reference to some natural object or permanent monument and additional
information (if any) concerning its locality are as follows: The NW corner of this claim
is located approximately 3,050 feet North 93° East from the
monumented SW corner of Section 21, T. 4 S., R. 13 E.

DATED AND POSTED on the ground this 16th day of January, 2010.

LOCATOR (s) Russell M. Corn

Form MCF102
Revised July 2005

This form is available from the Arizona Department of Mines & Mineral Resources and may be reproduced.

AMC 399851

MINING CLAIM MAP

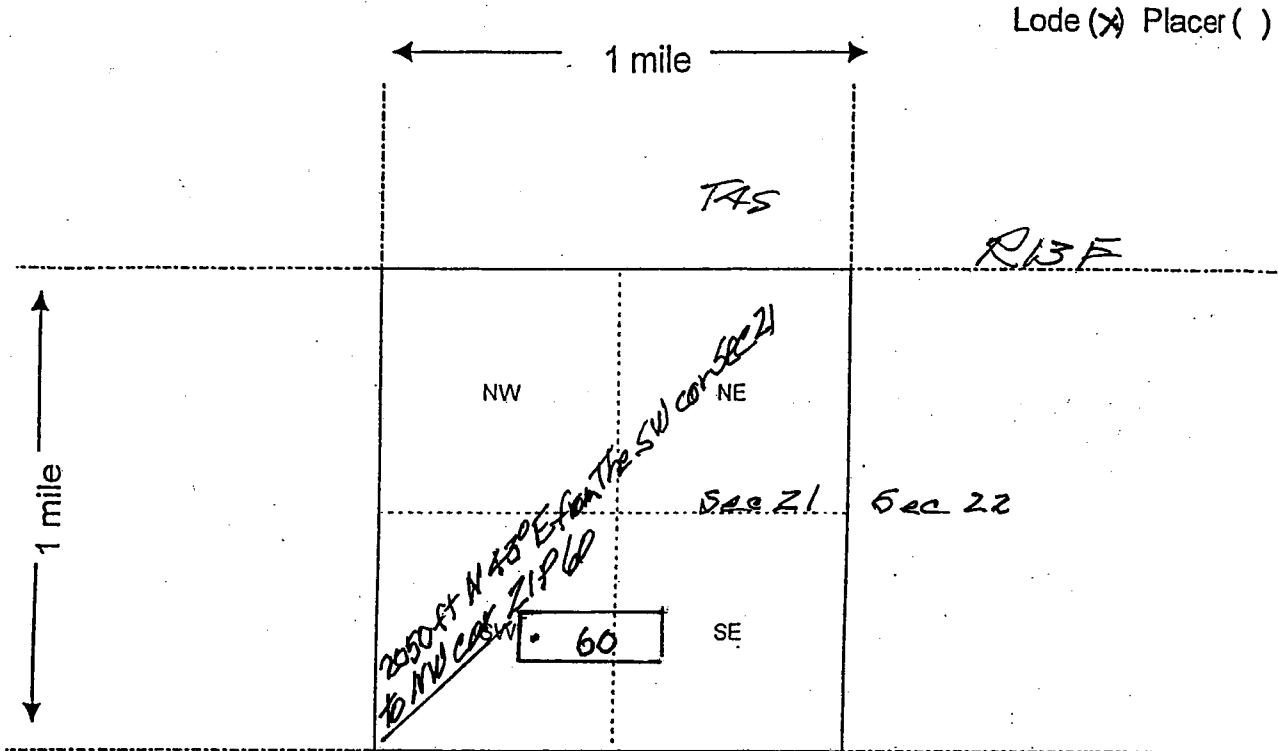

Claim boundaries are aligned N-S and E-W.
 Discovery Monument is 25 feet from the West end and
 1475 feet from the East end of the claim

Scale: 1" = 2000 feet



1. The above map depicts the ZIP 60 mining claim, which is located in Section (s)
21, Township 4 S., Range 13 E., Gila and Salt River Base and Meridian,
Pinal County, Arizona.

2. The type of corner and location monuments used are as follows: _____
2 x 2 wood posts marked by aluminum tags

3. The bearings and distances in degrees and feet between claim corners are as depicted on the map.

Form MCF100a
 Revised July 2005

Input Parameters for Geographic Report with Land

System Id = CR

Admin State = AZ

Geo State =

Casetype Begins With

Case Disp Txt = AUTHORIZED, PENDING

Mer Twp Rng =

Section =

Mtrs = 14 0040S 0130E 021, 14 0040S 0130E 999

Commodity =

Commodity Txt =

Pending Org =

Pend Org Decode =

Total Rows Returned: 0

TOWNSHIP 4 SOUTH RANGE 13 EAST OF THE GILA AND SALT RIVER MERIDIAN, ARIZONA

PINAL COUNTY

STATUS OF PUBLIC DOMAIN
LAND AND MINERAL TITLES

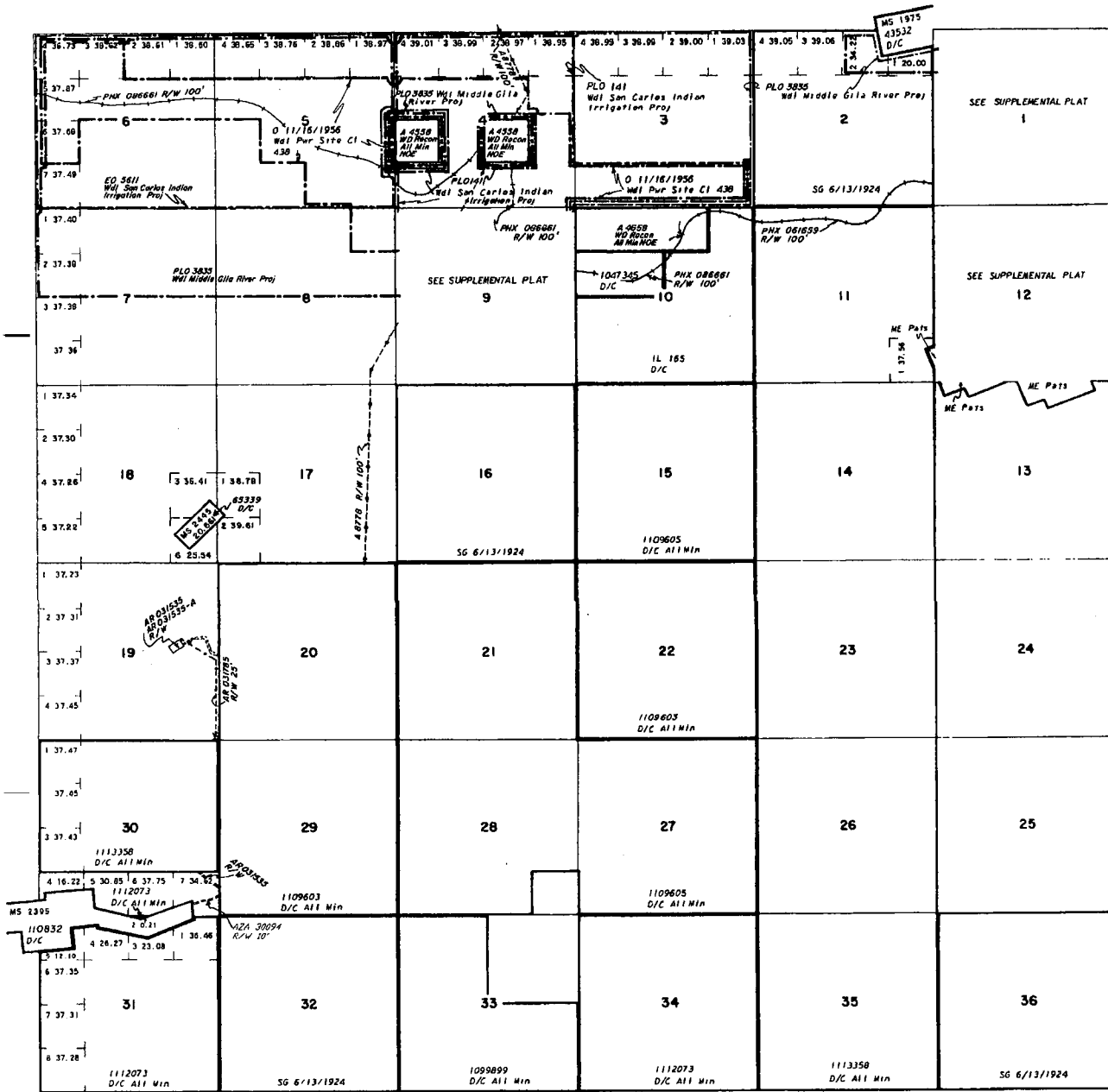

INDEX TO SEGREGATED TRACTS

RESURVEY	ORIGINAL SURVEY		
TRACT NO	T	R	SUBDIVISION

FOR ORDERS EFFECTING DISPOSAL OR USE OF UNIDENTIFIED LANDS WITHDRAWN FOR CLASSIFICATION, MINERALS, WATER AND/OR OTHER PUBLIC PURPOSES, REFER TO INDEX OF MISCELLANEOUS DOCUMENTS.

- DIST. NO. 2
- MS 628 ME
- 639 MW
- 640 SW
- Rec'd Shps. A1417 A4556
- Sec. 9
- A5449 Open to ME Subj. to Shps.
- Sec. 9, NW1/4NE1/4, NW1/4 & S1/2NE1/4
- Sec. 9, S1/2 NW1/4, NE1/4SE1/4, E1/2NW1/4SE1/4
- Lots 3 & 4, NW1/4SW1/4
- Rec'd Shps. A6490, A6722, A7368, A7567
- Sec. 9
- Rec'd Shps. A6059
- Sec. 9
- Sec. 9
- A1115 Open to ME Subj. to Shps.
- Sec. 9 S1/2SE1/4, NW1/4NW1/4, SE1/4
- AMC 313260 - 313371, 313370 - 313391 Sub. to Rec'd Shps.
- Sections 8, 9, 17, 18, 19, 20



CURRENT TO	BY
8/19/1997	RC

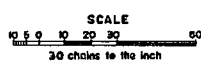

WARNING STATEMENT
This plat is the Bureau's Record of Title and should be used only as a graphic display of the township survey data. Records herein do not reflect title changes which may have been effected by lateral movements of rivers or other bodies of water. Refer to the cadastral surveys for official survey information.

Lat. 33°01'53" N
Long. 110°57'44" W